THAILAND

Tour Planner

ICS TRAVEL GROUP

icstravelgroup.com

ICS TRAVEL GROUP is one of the first international DMCs to open our own offices in our destinations and has since become a market leader throughout the Mekong region, Indonesia and India. As such, we can offer you the following advantages:

Global Network
With a centralised reservations centre/head office in Bangkok and 7 sales offices.

Local Knowledge and Network
We have operations offices on the ground at every major destination – making us your in-country expert for your every need.

Quality Experience
Our goal is to provide a seamless travel experience for your clients.

Competitive Hotel Rates
We have contract rates with over 1000 hotels and pride ourselves on having the most attractive pricing strategies in the region.

Full Range of Services and Products
Wherever your clients want to go and whatever they want to do, we can do it.
Our portfolio includes the complete range of products for leisure and niche travellers alike.

Rapid Response
All quotation and booking requests are answered promptly and accurately, with no exceptions.

Innovative Online Booking Engine
Our booking and feedback systems are unrivalled in the industry.

Creative MICE team.
Our team of experienced travel professionals in each country is accustomed to handling multinational incentives.

International Standards / Financial Stability
All our operational offices are fully licensed and financially stable. All guides and drivers are thoroughly trained and licensed.

Contents

Introduction 3

Tours 4

Hotels 8

- Bangkok 8
- Chiang Mai 13
- Hua Hin 13
- Phuket 14
- Khao Lak 16
- Krabi 16
- Koh Samui 16

MYANMAR
LAOS
VIETNAM
GULF OF TOLKIN
Chiang Rai
Mae Hong Son
Chiang Mai
Nong Khai
Nakornphanom
Sukhothai
Khon Kaen
Nakorn Ratchasima
Kanchanaburi
Ayuthaya
BANGKOK
ICS TRAVEL GROUP
ANDAMAN SEA
Pattaya
Rayong
Cha Am
Phetchburi
CAMBODIA
Koh Samet
Trat
Prachuapkhirikhan
Hua Hin
Koh Chang
GULF OF THAILAND
Koh Tao
Koh Pha Ngan
Koh Samui
Phangnga
Krabi
Phuket
Hadyai

THAILAND |

Thailand has something to offer everyone: tropical beaches, forested mountains, sleepy villages, bustling cities. All this, along with the renowned hospitality of its people, makes the 'Land of Smiles' a country to which you will want to return time and time again.

Bangkok, the capital city, is guaranteed to leave your senses reeling. For a more sedate pace of life, Koh Samui offers palm tree-fringed beaches, a mountainous interior and a turquoise sea perfect for snorkelling. Phuket also offers a plethora of sandy beaches but with world class hotels, upscale boutiques and a busy nightlife.

Hua Hin, the oldest beach resort in Thailand and a long time favourite of the royal family, is a quiet resort with seafood restaurants on stilts that reach out into the sea and a selection of world class golf courses.

Chiang Mai, the town of the north, is surrounded by hills and is home to silk factories, wood carvers and artists. Its quieter neighbour, Chiang Rai, is a sleepy town where visitors looking to avoid the crowds can visit remote villages and trek through the jungles. Not far away is the infamous Golden Triangle, the former centre of all opium poppy growing in the country.

Close to Nature around Bangkok
5 days |

Day 1 Bangkok - Kanchanaburi - River Kwai |
Pick up from hotel and depart for Kanchanaburi. Visit to JEATH War Museum War Cemetery and Bridge over the River Kwai. Take a historic ride on the Death Railway Train passing lush forest. Lunch in a local restaurant. Take a "long-tail boat" from pier to get to the Jungle Rafts passing by unspoiled mountainous jungle scenery. Check-in on arrival. Visit the nearby ethnic Mon Tribal Village (Optional tour: Elephant Riding through the bamboo forest at additional expense). Dinner followed by a 45-minute presentation of Mon Dance and overnight at the Jungle Rafts.

Day 2 River Kwai
Early morning pick up from the Jungle Rafts (by 4x4 Jeep or Landrover) transfer to an Elephant Camp for elephant riding and bamboo rafting. Coffee/tea reak. Then leave the camp and continue to a mountainous district of Tong Papoom. Start an off-road adventure along a 13 km dirt road into the jungle. Enjoy a marvelous scenery of bamboo and teak forests. After picnic lunch start a jungle walk into the hidden magnificent limestone waterfall inside an unspoiled natural evergreen forest. Later on start to walk back along the same nature track. Transfer by 4x4 Jeep out off the forest back to the accommodation the Jungle Rafts.

Day 3 Kanchanaburi - Khao Yai National Park
Drive around the metropolis to reach Khao Yai National Park in the afternoon. Check in at the hotel. Optional (for additional costs) you can start in the evening for a night drive through the forest on the look out for elephants deer civets porcupine and other wildlife. Overnight in middle class hotel close to the margins of the national park.

Day 4 Khao Yai National Park
After breakfast go to visit a stalactic caves. Later go to a very-beautiful spot where you have a magnificent view over the area. Then wait for over 4 million bats to swarm out to go feeding in the area and around the national park. Return to the lodge around 7 pm.

Day 5 Khao Yai National Park - Bangkok
Around 8.30 am drive to National Park and visit the park HQ. The driver will bring you to the beginning of the trail. Here will start an easy 5 km hike in the jungle. During the hike look-out for gibbons hornbills and other spectacular wildlife. Later come out of the jungle and walk in a grassland area where you can have a nice view from the national park. Then drive to the Haew Suwat waterfall famous from the movie The Beach and have lunch at the waterfall. In the afternoon drive up to the second highest mountain of the park to relax on a superb viewpoint. End of tour transfer back to Bangkok.

Boutique Tour Isan
6 days |

Day 1 Bangkok - Khao Yai |
In the morning you will leave Bangkok in a north- easterly direction and head for the Khao Yai National Park. The 3rd largest national park in Thailand is home to over 2.500 species of plants more than 350 species of birds and numerous animals such as elephants or gibbons. You will make a number of stops for photos as well as taking a hike to the Heo Suwat waterfall. In the afternoon you can enjoy a wine- tasting at the famous PB valley and continue to your boutique- hotel for overnight.

Day 2 Khao Yai - Korat - Khon Kaen |
After leaving Khao Yai in the morning your way leads you to Korat (or Nakhon Ratchasima) where you will visit the temple Wat Phra Narai Maharat. This temple is located on an island and pays respect to the Hindhu- god Vishnu. After that proceed to the temple ruins of Phimai one of the biggest attractions in the Isan- region dating back further than the famous Angkor Wat. Following this experience pay a visit to Suay Ngam a group of Banyan Trees highly revered by the locals before commencing to Khon Kaen for overnight.

Day 3 Khon Kaen - Nong Khai |
After breakfast you will visit Ban Chiang an archaeological sight and part of the UNESCO World Heritage before leaving Khon Kaen for Udon Thani where you will have the chance to see some beautiful flowers in an orchid farm. Continue to Nong Khai to visit one of the most interesting-if not strangest- temples in all of Thailand. Sala Keaw Ku amazes with a mix of religion and fantasy and with giant stone skulptures. Overnight in Nong Khai.

Day 4 Nong Khai - Loei |
In the morning and after breakfast you will leave Nong Khai to visit the Phu Prabat Historical Park with its photogenic rock- formations before continuing to Loei for overnight.

Day 5 Loei - Sukhothai - Phitsanuloke |
In the morning you say - Goodbye to Loei and head for Sukhothai and undoubtedly one of the highlights of the tour. The Historical Park of Siam`s former capital is part of the UNESCO World Heritage and impresses with its many temple ruins from the 13th century. Sukhothai is known as the cradle of Thai culture and the Wat Mahatat was known as the mystical and spiritual center of the kingdom. Continue to Phitsanuloke for overnight.

Day 6 Phitsanuloke - Bangkok |
After breakfast pay a visit to Phitsanulok`s Wat Mahatat home to one of the most beautiful and highly revered Buddha-statues of Thailand. Head south to Lopburi also known as Monkey Town. Hundreds of monkeys roam the city streets and buildings. You will visit two temples with monkey guardians. Continue to Ayuthaya and visit the Historical Park of the ancient Siamese capital which is also part of the UNESCO World Heritage. Arrival back in Bangkok in the afternoon.

From Bangkok to the North
5 days |

Day 1 Bangkok - Phitsanuloke - Uttaradit |
Leave Bangkok by early morning flight to Phitsanuloke (not included). After arrival our guide will pick you up and drive to the city of Phitsanuloke to visit Wat Phra Sri Rattana Mahathat. Afterwards proceed to Sukothai the first capital of Thailand to visit its Historical Park Wat Mahatat Wat Sri Chum and the Sukothai Museum. Lunch. In the afternoon continue to Sri Satchanalai the sister city of old Sukhothai to visit Wat Chang Lom and Wat Chedi Jet Taew. Overnight at Uttaradit.

Day 2 Uttaradit - Chiang Mai |
Early morning leave Uttaradit for Lampang. Visit Wat Phratat Lampang Luang with its Smaragd-Buddha. Lunch. Drive on to Lampoon. On the way visit Ban Tagdad a Karen hill-tribes village at Mae Tha. In Lampoon stop at the famous monastery Wat Haripoonchai originating from the 9th century. Late afternoon arrival at Chiang Mai. Overnight in Chiang Mai.

Day 3 Chiang Mai |
In the morning drive to an Elephant Camp. You will attend a show where the elephants demonstrate what kind of work they are doing in the jungles. Afterwards proceed to Mae Sa Mai to visit a Meo hill-tribes village. Next stop will be an Orchid Farm at Mae Rim. Late lunch. Drive back to Chiang Mai. The rest of the afternoon will be at leisure. Overnight in Chiang Mai.

Day 4 Chiang Mai |
After breakfast visit the landmark of Chiang Mai Wat Doi Suthep. This temple originates from the 13th century and is located 1050m above sea level. From there you can enjoy a beautiful view over the City of Chiang Mai. Lunch. In the afternoon you will visit the world-famous handicraft villages. You will see an Umbrella making center Wood-carvers a Silk factory and the Silversmiths. Overnight in Chiang Mai.

Day 5 Chiang Mai - Bangkok - or Extension |
After breakfast transfer to the airport and flight back to Bangkok (not included) or begin your extension program.

Bangkok & The Amazing North 8 days |

Day 1 Bangkok |
Arrival in the morning and meet and greet with your local guide. Transfer to the hotel. Overnight in Bangkok.

Day 2 Bangkok |
In the morning you will discover the highlights of the City of Angels. You will visit two of the most impressive temples. The Reclining Buddha at Wat Po is an enormous Buddha covered in gold leaf and lying majestically on its side. The Grand Palace has no equal and is the Must see for every visitor to Bangkok. Elegantly situated close to the banks of the Chao Phraya (the River of Kings) the Grand Palace is the perfect example of an ancient Siamese court. Within the compound is the Temple of The Emerald Buddha at Wat Pra Kaew-which houses Thailand most precious image of the Lord Buddha. Return to the hotel. The rest of the day is at leisure. Overnight in Bangkok.

Day 3 Bangkok - Ayuthaya - Phitsanuloke |
In the morning you will leave Bangkok by bus in northern direction. After 80 km you will reach Ayuthaya the former capital of Siam which was destroyed by the Burmese in 1776. Many ruins of temples indicate how important the city was in the past. Especially beautiful is the giant Viharn Phra Mongkol Bobitr statue. After the visit you will continue to Phitsanuloke with a visit Wat Mahathat from the 13th century and its impressive Buddha Jinaraj. Lunch will be served at a local restaurant on the way. Arrival and check-in at the hotel in Phitsanuloke.

Day 4 Phitsanuloke - Sukhothai - Lampang |
After the breakfast you will drive on to Sukhothai and visit the famous Historical Park of Sukhothai. You will be amazed by the many ruins from the 13th century. Wat Mahathat is considered the magical and spiritual center of the Kingdom and at Wat Sri Chum you will see one of the largest sitting Buddha statues of the country. Sukhothai was also the first capital of the Kingdom of Siam and is considered to be the cradle of Thai culture. Lunch will be served at local restaurant ont the way to Lampang. Visit Wat Phra That Lumpang Luang a paradigm of the temple building of Lanna. The temple is prominently sited on a hillock surrounded by wall and has a large collection of ancient wooden utensils. Arrival and check-in at your hotel in Lampang.

Day 5 Lampang - Chiang Rai / Golden Triangle |
Today you will continue in northern direction to Chiang Rai. We will drive on a narrow hilly road with spectacular views until we reach the hill tribes of the Yao and Akha. Then you will continue to Mae Sai the most northern point of Thailand which is also the border city to Myanmar. Lunch will be served in a local restaurant. Afterwards you will drive to the famous Golden Triangle the border area where Burma Laos and Myanmar meet. Arrival and check-in at the hotel in the Golden Triangle area where you will stay overnight.

Day 6 Golden Triangle - Doi Saket |
In the morning you will visit an opium museum to gain more knowledge about the former trade of opium in this region. You will continue to Doi Saket. On the way you will visit Wat Rong Kung - also known as the White Temple. Whereas most temples visited by tourists have a history going back many centuries this magnificent place of worship was built only recently. We arrive at Doi Saket in the afternoon. You will love the small community based resort amidst a lush vegetation. Relax at the pool or stroll around in the nature on your own. You also may use the local hot springs in the nearby village. Dinner served at hotel. Overnight in Doi Saket.

Day 7 Doi Saket - Chiang Mai |
Breakfast at hotel and check-out. Continue further to Chiang Mai the Rose of the North and on to visit the Mae Sa Elephant Camp which is located outside of Chiang Mai. Here you can see the different work the elephants are doing in the jungle from a very young age on. You have the possibility to book a ride on an elephant through the jungle (extra charge) from your local tour guide. Lunch in a local restaurant. Visit the landmark of Chiang Mai Wat Doi Suthep Temple which is located 1050 m above sea level. When the weather allows you will have a fantastic view over the city and the province of Chiang Mai. The buildings mainly date back to the 16th century and are grouped around a 32 m high Chedi in Burmese style. In the evening you can stroll on your own over the night market. Overnight in Chiang Mai.

Day 8 Chiang Mai |
Breakfast at hotel and transfer to the Chiang Mai Airport

North Thailand & Golden Triangle 6 days |

Day 1 Bangkok - Ayuthaya - Sukothai |
Leave Bangkok in the morning. Moving in a northward direction take the first stop in historic Ayuthaya the second Siamese capital after Sukhothai which was destroyed during the Burmese wars in 1776. Visit the ruins and the outstanding Viharn Mongkul Bobitre statue one of Thailand's largest Buddha images cast from bronze in the 15th century. Proceed to the Central province of Lopburi and drive further on to Sukhothai. Stay overnight in Sukhothai.

Day 2 Sukothai - Chiang Mai |
After breakfast explore Sukhothai the first capital of Thailand. Make stops at the Historical Park Wat Mahatat Wat Sri Chum and the Sukhothai Museum. Then continue on to enchanting Chiang Mai. Visit the centrally located Wat Chedi Luang a formerly massive pagoda that was partly destroyed by the earthquake of 1545 and Wat Phra Singh the Monastery of the Lion depicting Lanna architecture and containing a highly respected Buddha image. Stay overnight in Chiang Mai.

D Day 3 Chiang Mai / Elephants |
In the morning go on a 45-minute drive to an Elephant Camp where the animals demonstrate their traditional forestry skills. Optional you can take the opportunity to ride on the back of one of these majestic animals and savour the experience of drifting slowly along the river aboard a bamboo raft. Proceed to a local Orchid Farm. In the afternoon visit the world famous handicraft villages to observe artisans at work in an umbrella making centre a silk factory a silversmith shop and a wood carving centre. Stay overnight in Chiang Mai.

ay 4 Chiang Mai / Wat Doi Suthep - Doi Sakhet |
In the morning visit the beautiful Wat Doi Suthep the landmark of the city. Located 1050 meters above sea-level and originating from the 16th century the temple consists of buildings grouped around a 32-meter-high golden chedi. Enjoy an impressive view of the city of Chiang Mai from this vantage point. Afterwards proceed to Doi Sakhet and check-in at Mon Phu Phrai - a Resort amidst wonderful nature. You will visit the Royal Project Huay Krai. This "living museum" is one of the six development study centres in Thailand to investigate local conditions and look for solutions to local problems. Dinner and overnight at Doi Sakhet.

Day 5 Doi Sakhet - Golden Triangle - Chiang Rai |
In the morning you leave Doi Sakhet and drive to Mae Sai - the most northern city of Thailand. You can visit the local market at the border to Myanmar. From here the next destination is the Golden Triangle the famed area where Laos Burma and Thailand meet. You will visit the hill tribes of Akha and Yao by pick up truck. In Chiang Saen visit the Wat Chedi Luang temple before finally arriving in Chiang Rai.

Day 6 Chiang Rai - Bangkok |
Transfer to the airport Chiang Rai and flight to your next destination.

Chiang Mai & the Unknown Northwest 6 days |

Day 1 Chiang Mai |
Your local Guide will pick you up from your hotel or airport You will visit the landmark of Chiang Mai the Wat Doi Suthep temple located 1050m above sea-level. The temple is built around a 32m high golden Chedi. On clear days you can enjoy an excellent view on Chiang Mai the second largest city in Thailand with approx. 1.5 millions inhabitants. Overnight in Chiang Mai.

Day 2 Chiang Mai |
Morning excursion to an Elephant Camp. You will see a show where the elephants will demonstrate what kinds of work they are doing in the forests. Lunch at an Orchid Farm. In the afternoon visit the world-famous handicraft villages. We will show you an Umbrella Making Center a Silk Factory a wood carving center and a silversmith. Return to Chiang Mai. Overnight in Chiang Mai.

Day 3 Chiang Mai - Mae Hong Son |
After breakfast drive to Lamphun. Visit the most beautiful temple of the MON Kingdom. The temple Wat Phratat Haripoonchai is located on the river banks and is among the most worshipped shrines in Thailand. Parts of its buildings date back to the 9th century. At noon return to the hotel for check-out. Afternoon transfer to the airport and 25 minutes flight from Chiang Mai to Mae Hong Son. 20 minutes transfer to the Fern Resort a small Bungalow Resort outside the town of Mae Hong Son. Its located on a hill in a very secluded area surrounded by tense forests. Dinner in Mae Hong Son. After dinner visit the Night Market. Overnight in Mae Hong Son.

Day 4 Mae Hong Son |
In the morning City Tour through Mae Hong Son. Visit 2 temples of Burmese origin. Proceed to a cave where Hundreds of Carps are waiting for food provided by visitors. Return to Fern Resort. Afternoon free at leisure. Our proposal: Guided bird-watching tour in the National Park behind the hotel. Romantic BBQ Dinner at the hotel. Overnight at the Fern Resort.

Day 5 Mae Hong Son - Chiang Mai |
Early breakfast and check out from Fern Resort. Transfer to the small Elephant Camp. There change the means of transportation and ride an Elephant for 1 hour trough the jungle area. Continue by board a long tail-boat for a 1 hour on Pai River to Padong Village 7 km from the Burmese border. There you will visit the famous "Long-necked women". Late lunch and transfer to the airport. Flight back to Chiang Mai and transfer to the hotel. Overnight in Chiang Mai.

Day 6 Chiang Mai - Bangkok |
Morning transfer to the airport and flight back to Bangkok or elsewhere.

Highlights around Bangkok 5 days |

Day 1 Bangkok - Khao Yai |
Start from your hotel to visit Thailands biggest milk farm at Phak Chong (show every day except monday) before reaching Khao Yai National Park for a walk to the famous Natok Heawsuwat waterfall. Accommodation close to the National Park.

Day 2 Khao Yai - Nakhon Ratchasima |
Morning departure to Nakhon Ratchasima where you will see the production of the famous Mutmee Silk. Afterwards visit Dan Kwiang a village famous for its local ceramics before you proceed to Phanom Rung to see the famous Khmer ruins. Lunch in a local restaurant. In the afternoon you visit the most magnificient sites of the Angkor period at Phimai. This temple complex is similar to Angkor Wat and was once connected to it by a road. Afternoon return to Nakhon Ratchasima and accommodation at a town hotel.

Day 3 Nakhon Ratchasima - Lopburi - Ayuthaya |
After breakfast visit to Wat Salaloi with its boat-style bot. Leave the Northeast to go on to Lopburi via Saraburi where Phra Buddha Bat a footprint of Lord Buddha is highly revered. Go on to Lopburi and take a walk through Sampakarn Park with its wild monkeys. After lunch go on to Ayuthaya to visit the most famous ruins like Wat Mongkol Bophit Wat Sri Sanpetch and Wat Mahathat with their impressive Buddha statues. Accommodation at a town hotel.

Day 4 Ayuthaya - Kanchanaburi |
Breakfast in the hotel. Visit Wat Pa Lay Lai in Suphanburi before driving on to Kanchanaburi. Visit the War Museum and the Cemetery of Allied Prisoners of War and the Bridge. Then you will take a famous train ride on the death railway. After lunch go on by car and boat to check-in at the River Kwai Resotel. Dinner Mon dance show and overnight.

Day 5 Kanchanaburi - Bangkok |
Breakfast in the hotel. Afterwards join a short hiking tour to explore the mystical Lawa Cave. This cave is one of the largest in Thailand and located only about 1 km from the Resotel. Your guide will show you some of the fascinating rock formations inside. Take the car to visit the Hell Fire Pass Memorial. After lunch stop at Nakhon Pathom the oldest city of Thailand with its giant pagoda the highest Buddhist building in South East Asia before crossing Chao Phraya River to return to your hotel in Bangkok or the airport.

Thailand Kaleidoscope 6 days |

Day 1 Bangkok - Ayuthaya - Phitsanuloke |
Leave Bangkok in the morning by coach or car direction North. First Stop in Ayuthaya the former capital of Siam which was destroyed during the Burmese wars in 1776. Visit the ruins of Ayuthaya and its highlight the Viharn Mongkul Bobitre statue. Continue to Lopburi for Lunch and drive on to Phitsanuloke. Overnight in Phitsanuloke.

Day 2 Phitsanuloke - Chiang Mai |
Breakfast. Visit the Wat Phra Sri Mahathat a temple form the 13th century with its sacred "Buddha Jinaraj" one of the most beautiful Buddha statues in Thailand. Drive North to Chiang Mai. Lunch on the way. After Lunch visit the landmark of the City Wat Doi Suthep a temple located 1050m above sea-level originating form the 16th century. The temple buildings are grouped around a 32 meters high golden Chedi. Return to Chiang Mai. Overnight in Chiang Mai.

Day 3 Chiang Mai |
In the morning drive for 45 minutes to an Elephant Camp. During a show the animals will demonstrate what kind of work they are still doing in the forests. Proceed to an Orchid farm for Lunch. In the afternoon visit the world famous Handicraft villages. We will bring you to an Umbrella making center a silk factory a silversmith and a wood carving center. Overnight in Chiang Mai.

Day 4 Chiang Mai - Utteradit |
Leave the "Rose of the North" Chiang Mai. First stop of today is Lamphun with the most beautiful temple from the Mon Kingdom. Thais highly respect this Wat as some of its buildings date back to the 9th century. Continue South and stop in Lampang at Wat Lampang Luang. Proceed to Utteradit Lunch on the way. Overnight in Utteradit.

Day 5 Utteradit - Lopburi |
After a short drive in the morning reach Sri Satchanalai continue to Sukothai the first capital of Siam and visit the impressive Historical Park with its temple ruins and Wat Sri Chum. Lunch. Then drive via Phitsanuloke to Lopburi. Overnight in Lopburi.

Day 6 Lopburi - Bangkok |
After breakfast visit the Monkey Temple (with dozen of monkeys residing on the temple grounds) and the 3 Pagodas. Drive to Saraburi and see a historic footprint of Lord Buddha. Return to Bangkok Lunch on the way. Tour ends at Bangkok airport.

Thailand Intensive 8 days |

Day 1 Bangkok - Kanchanaburi / River Kwai |
Pick up from hotel and depart for Kanchanaburi. Enroute you will visit the picturesque famous Floating Market at Damnoen Saduak. Proceed to Kanchanaburi. Take a historic ride on the Death Railway Train passing lush forest. Lunch in a local restaurant. In the afternoon you will enjoy a boat trip on the beautiful River Kwai. Drive back to Kanchanaburi for overnight.

Day 2 Kanchanaburi - Ayutthaya - Phitsanuloke |
In the morning you will proceed to Ayutthaya one of the world heritage listed sites. You will visit the most famous ruins like Wat Mongkol Bophit Wat Sri Sanpetch and Wat Chaiwattaram with their impressive Buddha statues before proceeding to Phitsanuloke. Overnight in Phitsanuloke.

Day 3 Phitsanuloke - Sukhothai - Lampang |
After breakfast stop at the famous Wat Phra Sri Mahatat a temple built in the 13th century with its sacred Buddha Jinaraj one of the most beautiful Buddha statues in Thailand. Proceed to Sukhothai. It was the first capital of Thailand to visit the Historical Park Wat Mahathat Wat Sri Chum and others. Drive on to Lampang where you will stay overnight.

Day 4 Lampang - Chiang Rai |
Proceed further north to Chiang Rai via the lake town of Phayao. Enroute you will stop also at a pineapple plantation. In Doi Mae Salong you can experience the daily life of the Akha and Yao Hilltribe people. Arrive at your hotel and overnight in Chiang Rai.

Day 5 Golden Triangle |
After breakfast drive to Chiang Saen the ancient city to visit Wat Chedi Luang. Proceed to the city of Mae Sai which is the most northern point of Thailand and as well the border city to Myanmar. After lunch drive back to the Golden Triangle - the area where the borders of Laos Myanmar and Thailand meet. Visit a local Opium Museum and enjoy a boat trip on the Mekong River (with a stop in Laos). Return to the hotel for overnight.

Day 6 Golden Triangle - Chiang Mai |
Depart in the morning and proceed further north throughout an enchanting landscape in direction to Chiang Mai. After arrival in Chiang Mai you will visit a landmark of the North the Wat Phrathat Doi Suthep Temple. The temple originates from the 13th century and is located 1050m above sea level. From above you can enjoy a beautiful view over the city of Chiang Mai. Overnight in Chiang Mai.

Day 7 Chiang Mai |
In the morning drive to an Elephant Camp. You will attend a show where the elephants demonstrate what kind of work they are doing in the jungle. (you also will have the chance to ride on an elephant through the jungle additional costs) Afterwards you will proceed for your lunch on an Orchid Farm at Mae Rim. After lunch return to the hotel. The afternoon is free at leisure or for some shopping at one of the famous handicraft manufactures. Overnight in Chiang Mai.

Day 8 Chiang Mai - onwards |
Breakfast. Transfer to Chiang Mai Airport and flight onwards to Samui Phuket or Bangkok.

Cooking Course at Thai House 3 days |

Day 1 Bangkok Hotels - Thai House |
Transfer to the Thai House in the morning an introduction to Thai herbs and spices. Appetizer: Larb Moo - A spicy Thai pork salad Soup: Tom Yam Kung - Hot and sour prawn soup Luncheon Dish: Phad Thai - Thai fried noodles Main Dish: Kaeng Ka-Ri Kai - Yellow chicken curry Paneang Nua - Coconut Beef Curry. Overnight at Thai House.

Day 2 Thai House |
A visit to a traditional open-air market in the early morning to buy ingredients. Tom Khaa Kai - Coconut and galangal soup Phad Phrik Khing Moo/Kai - Savoury stir-fried pork or chicken with long beans. Kaeng Kai Sai Normai - Chicken in red curry with bamboo shoots Kaeng Kheo Waan Neua - Green Beef Curry. Overnight at Thai House.

Day 3 Thai House - Bangko Hotel |
Kai Phad Khing - Chicken fried with ginger Preaw Waan Moo - Sweet and sour pork Phad Pak Ruam Mit - Stir-fried prawn with mixed vegetables Nam Phrik Ong - Pork and tomato chilli dip Fruit and vegetable carvings Tom Fak Jeud - Clear melon soup Transfer back to Bangkok.

Chiang Mai Chiang Rai and Golden Triangle 3 days |

Day 1 Chiang Mai - Chiang Rai |
Pick up from any hotel in Chiang Mai town. Depart Chiang Mai by minibus to Fang and Tha Ton via Chiang Dao. Visit a training Camp of Elephants it`s almost like a school. You are shown how the animals are trained from young age onwards and the “students” will demonstrate what they have learned. Afterwards visit a Meo Village. The Meo are descendants of Mongolian hill tribes. Then continue to Tha Ton. Lunch. Afterwards proceed to Chiang Rai. Overnight in Chiang Rai.

Day 2 Chiang Rai |
After Breakfast leave Chiang Rai to visit the Yao and Akha Villages the Akha originate from Tibet and have recently entered into Thailand the first immigrants arrived in 1911. The Yao hill tribes originate from Southern China. They are the only hill tribe having a written language and a written religion based on medieval Chinese Taoism. Then drive to Mae Sai the northern most point of Thailand on the Thai - Burmese Border. Lunch. Drive through the enchanting countryside to the “Golden Triangle” the famous area where Laos Myanmar [Burma] and Thailand meet. Continue to Chiang Saen the ancient City to visit Wat Chedi Luang. Return to Chiang Rai. Overnight in Chiang Rai.

Day 3 Chiang Rai - Chiang Mai |
After breakfast take a long-tail-boat cruise along the Mae Kok River to visit the White Karen Village originally from southwest China or Tibet. Return to Chiang Rai by boat. Lunch. Afterwards by Minibus back to Chiang Mai. Tour ends at a Chiang Mai town hotel or at the airport.

Khao Yai Nationalpark Tour 3 days |

Day 1 Bangkok - Khao Yai |
In the morning pick up from inner Bangkok Hotel about 09:00 hrs then proceed to Khao Yai to check in at the resort. Start half day tour to visit a Buddhist cave temple use by Buddhist monks for meditation later go to a very beautiful spot where you have a magnificent view over the area then go to the bat cave to see millions of wrinkle lipped bats flying of forming a snake like stream in the sky. Around 19:00 hrs we will return to the resort. Dinner and overnight at the resort in Khao Yai.

Day 2 Khao Yai Nationalpark |
Breakfast at the hotel. At 08:00 hrs drive to the National Park. First we will visit the park Head Quarter and later our driver will take us to the beginning of the trail. Here we will go hiking through dry evergreen forest where Gibbons Monkeys Hornbills often seen. Then we will drive up to the Hew Suwat Waterfall famous from the movie ¤The Beach¤. Have lunch at the waterfall. In the afternoon we will drive up to the second highest mountain of the park to go and relax on a superb viewpoint. Before we go back to the HQ we go to check for Wild Elephants that might come to the salt licks before we return at around 19:00 hrs. Dinner and overnight at the resort in Khao Yai.

Day 3 Khao Yai Nationalpark - Sikaew - Bangkok
Breakfast at the resort check out at the resort. 09:00 hrs visit to the local market (Pak Chong) to see life style local people. Explore a sandstone labyrinth with rock-paintings about 2000 years old. On the bizarrely formed rocks grow fig trees whose roots clutch the rocks with hundreds of lianas hanging down from the top. Here time passes us by. We hear only the birds singing and the squirrels chattering and our own voices. One of my favorite places visit a big and nice Buddhist temple and place of pilgrimage. Then return to Bangkok drop off at your hotel.

Mae Hong Son & Unknown Northwest 3 days |

Day 1 Chiang Mai - Mae Hong Son |
Flight from Chiang Mai to Mae Hong Son (not included). Transfer to the Fern Resort. Get familiar with this cozy resort close to the jungle. Botanists and bird watchers will feel at home. In the afternoon leave the Resort to visit a fish cave where thousands of carps live an undisturbed life. Get back to the provincial town and visit the 3 Temples Wat Doi Kong Moo Wat Chong Kam and Wat Chong Klang all of Burmese origin. Overnight at the Fern Resort

Day 2 Mae Hong Son |
Early breakfast at Fern Resort then drive to an Elephant Camp and ride an elephant for approx.1 hour through the jungle then proceed by long tail boat and cruise along the Pai River. Afterwards take a car to visit the hill tribe village of the long - necked - women the Padongs. [Women who from early age on have brass rings put around their necks and thereby stretching it]. Return to Mae Hong Son. Lunch at a local restaurant. Back to the Fern Resort and until late afternoon at leisure. Overnight at Fern Resort.

Day 3 Mae Hong Son - Chiang Mai |
Breakfast at Fern Resort afterwards relaxed hiking to a waterfall. Enjoy the peaceful forest with thousands of Palms Fern and wild Orchids. Return to Fern Resort for lunch. In the afternoon transfer to Mae Hong Son Airport for the flight back to Chiang Mai (not included).

Bangkok |

Bangkok, the capital city, is a mix of modern and traditional where sky-high state-of-the-art office blocks, international shopping centres and elegant restaurants compete for space with Buddhist temples, rickety wooden houses and steamy food stalls.

Exquisite shrines adorned with fragrant flowers and incense sticks can be found on street corners, and in the early mornings barefoot monks in orange robes walk the city streets.

Winding its way through the city is the Chao Phraya River lined with opulent hotels and luxurious villas.

On one side of the river is the noisy bustling metropolis of Bangkok, and on the other is Thonburi where stilted houses and old temples line the banks of the many canals, and wooden boats are the main mode of transport.

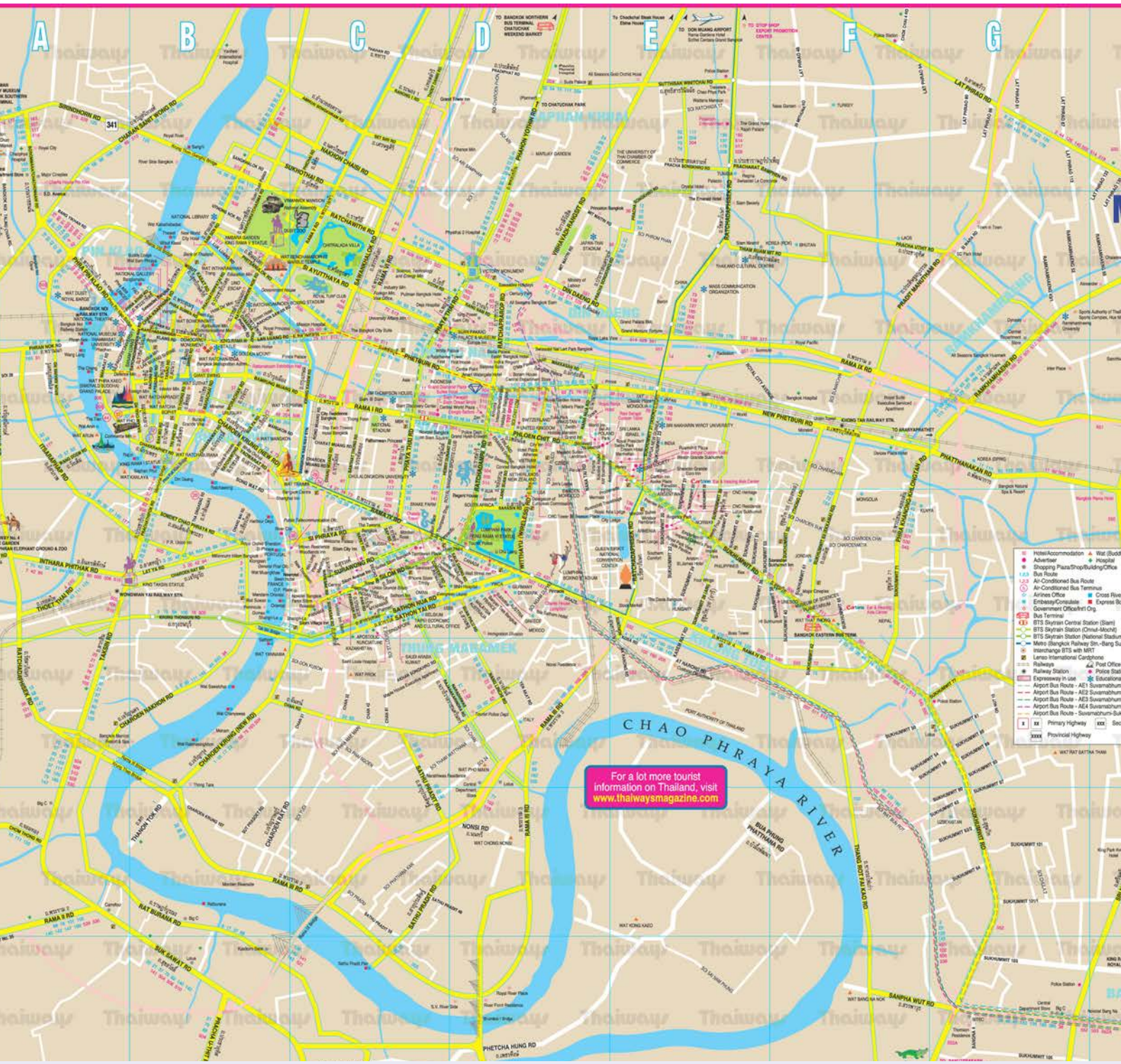

| Bangkok

Hotel Muse

The opulent Hotel Muse brings to Bangkok a chic and sophisticated hotel dedicated to the golden age of travel. There is an array of decadent dining and entertainment venues, a well equipped fitness centre and a landscaped swimming pool with fantastic skyline views.

LOCATION |
Hotel Muse rises 25 storeys above the distinguished residential area of Langsuan Road in the city's centre. It is walking distance to the skytrain and major shopping centres.

ACCOMMODATION |
The 174 rooms and suites exude an interplay of classic European signatures juxtaposed against ornate Asian motifs. All rooms feature roll top baths, dark wood floors, antique style lamps, in-room bars, flat-screen televisions with 65-channel Internet Protocol Television (IPTV), wired and wireless Internet access, iPod docking stations, and premium coffee and tea-making facilities.

Sofitel Bangkok Sukhumvit Hotel

This luxury hotel blends the cosmopolitan energy of modern Thailand with the French art de vivre. The top floor Parisian-style dining and drinking venue, L'Appart, features a luxurious lounge, a library, a state-of-the-art open kitchen and an outdoor terrace capturing panoramic views of the vibrant city skyline. There is also an outdoor pool, spa and fitness centre.

LOCATION |
Located on lively Sukhumvit road close to the skytrain and subway station and within walking distance to many restaurants, shops and bars.

ACCOMMODATION |
Each of the 344 rooms offers elegant wooden floors, marble bathrooms, panoramic Bangkok city views, floor to ceiling windows, the heavenly comfort of a Sofitel MyBed and high-tech luxuries including fast free WiFi. Luxury Room Club Sofitel have access to the Club Millesime with added benefits.

Sofitel So Bangkok

This 30-storey urban hotel is designed around the five elements of Water, Earth, Wood, Metal and Fire, with an emblem and uniforms designed by Mr Christian Lacroix. French art de vivre is celebrated in the creative restaurants and bars, So Spa, the infinity pool, Club Signature and one-of-a-kind meeting and event venues.

LOCATION |
Situated on the corner of Sathorn and Rama IV Roads overlooking Lumpini Park and close to the entertaniment district of Silom. The subway station is a few minutes walk away.

ACCOMMODATION |
The design of the 238 rooms varies depending on the represented element. Each room features free WiFi, an Apple Mac Mini multimedia system, seperate rain shower and bath, and free minibar.

Siam Kempinski Hotel Bangkok

Siam Kempinski Hotel Bangkok offers contemporary Thai design, outstanding hospitality and a haven of tranquillity in the heart of the bustling city.

LOCATION |
The hotel is situated in the centre of Bangkok adjacent to Siam Paragon, the city's premium shopping and entertainment complex. The hotel is connected to the BTS Skytrain system and is within 10-minute travel time to both the underground and the new airport train link.

ACCOMMODATION |
There are 303 hotel rooms, inclusive of 42 suites and 98 residences. Deluxe and Premier rooms are available with king beds and with interconnecting rooms designed for families. Cabana rooms and Duplex suites have direct access to the pools in the garden of the hotel. They feature 42 inch flat-screen LED TV, two telephone lines with voicemail, connectivity devices such as USB and HDMI, balcony in most rooms and suites overlooking the inner garden, internet access, coffee & tea making facilities and mini bar.

Hilton Sukhumvit Bangkok

Hilton Sukhumvit Bangkok has a sophisticated 1920s Italian-American design. Wireless and wired internet throughout the hotel ensures you can stay connected throughout your stay.

LOCATION |
The hotel is located in the heart of the Sukhumvit business and entertainment district. Situated 300 metres from Phrom Phong skytrain station on Sukhumvit Soi 24, the hotel offers guests easy access to premium shopping and dining centres. Travellers can also connect to Bangkok's major landmarks, including the Grand Palace and the Chao Phraya River.

ACCOMMODATION |
The stylish hotel offers a range of 280 spacious deluxe and executive rooms and suites. The rooms feature an extensive range of facilities including a 40-inch HDTV, mini bar, hairdryer, in-room safe, coffee/tea facilities, bathrobe and daily newspaper. The stylish bathroom is separated from the bedroom by a unique glass wall and features a free-standing bathtub and a separate shower stall with both handheld and rain showers. The luxury amenities will make you feel further pampered.

Millennium Hilton Bangkok

The landmark building of the Millennium Hilton Bangok rises up from the banks of the Chao Phraya River, with breathtaking views of the city skyline from every one of its 533 guest rooms and suites.

LOCATION |
The hotel is just 8km out of Bangkok's bustling city centre, and has a free shuttle boat running from the private pier to Saphan Taksin and River City every 20 minutes.

ACCOMMODATION |
The rooms are designed with comfort and convenience in mind; providing a place to unwind or to catch up on work. Explore the various types of rooms, explore the amenities, and choose the space that's right for you. Feel at home in the rooms with sweeping river and city views, separate seating area and high-speed internet access. Catch up on work at the large desk or stretch out on the sofa to watch the flat screen TV. Special touches include daily newspapers, fluffy bathrobe, flowers and fruit.

| Bangkok

Novotel Suvarnabhumi Airport

★★★★

Novotel Suvarnabhumi features 5 restaurants and bars, VOUS Spa, swimming pool, fitness centre and meeting-rooms for conferences for up to 1000 persons. With no set check-in time, guests can arrive any-time and check out 24 hours later.

LOCATION |
The hotel is situated right next to the airport terminal, a 5 minute walk via the air-conditioned walkway or a short ride in the 24-hour complimentary airport shuttle.

ACCOMMODATION |
The 612 spacious and contemporary rooms have en suite marble bath room with separate shower, sofa bed, TV with pay movies and internet access, and hair dryer. The Premier Floor rooms have access to the lounge including breakfast, evening cocktails and discounted spa services.

Riva Surya

★★★★

Riva Surya offers excellent facilities including Babble & Rum, a market-inspired cafe and lounge that offers breathtaking views of the river; a riverside pool with integrated Jacuzzi; and a fitness centre.

LOCATION |
The hotel occupies an idyllic location along the Chao Phraya River. It is within walking distance of Khao San Road, Wat Pho, Wat Arun and the Grand Palace. Water taxis offer the ideal way to reach the attractions and the skytrain.

ACCOMMODATION |
All sixty eight-guest rooms are carefully designed with an eye for stylish furnishings, modern amenities and entertainment systems including plasma TV and iPod docking station. Each room extends to an airy, tiled balcony over looking the tree lined Phra Athit Road or the Chao Phraya River.

DoubleTree By Hilton Sukhumvit

★★★★

DoubleTree by Hilton puts the human touch back into your travel experience. It all starts with the warm welcome of a chocolate chip cookie at check-in. This continues with the luxurious comfort of the Sweet Dreams™ by DoubleTree sleep experience, and the highly-trained team members who are dedicated to anticipate your needs.

LOCATION |
The hotel, located on prestigious Sukhumvit Road, sits at the heart of Bangkok's major business districts. Offering unparalleled convenience, the hotel is close to Phrom Pong BTS Skytrain station, shopping, entertainment districts, airports, and embassies.

ACCOMMODATION |
There are 177 well-appointed guestrooms, including 5 suites which feature 40" LCD TV, WIFI internet access (chargeable) and remote printing throughout the hotel, rain shower, alarm clock radio with MP3 connectivity, IDD telephone, concierge, 24-hour connectivity centre and pet friendly.

Grand Mercure Fortune Bangkok Hotel

Grand Mercure Fortune Bangkok is a stylish hotel with 400 spacious and well appointed rooms and suites including a "Club Prestige" Floors and a Presidential suite. The hotel combines traditional Thai hospitality and international flair within the vibrant city of Bangkok.

LOCATION |
Located in Bangkok's newest commercial and business area on Rachadaphisek Road, it is just a moment from subway station (Phra Ram 9 Station) and only 20 minutes from Suvarnabhumi International Airport.

ACCOMMODATION |
400 spacious and well appointed rooms and suite combine traditional Thai and international flair. There are 279 Superior rooms, 47 Deluxe rooms, 19 Studio suites, 39 Club Prestige rooms, 14 one-bedroom suites, a 2-bedroom suite and a Presidential suite. The rooms feature air conditioning, safe deposit box, free mineral water, telephone, remote control TV, wi-fi, work desk, satellite/cable colour TV, manual temperature control, mini bar and coffee/tea making facilities.

Majestic Grande Hotel

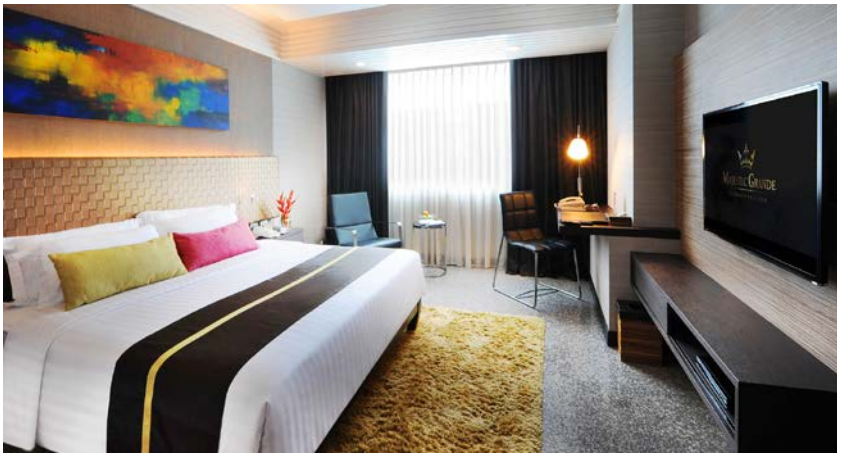

Feel truly welcome in this stylish boutique hotel, with 251 rooms, located in the heart of Bangkok. The Majestic Grande combines contemporary décor and state-of-the-art technology with a warmth of hospitality which is uniquely Thai.

LOCATION |
The hotel is located at a convenient central location, close to major embassies, banks, shopping and entertainment districts. There is easy access to the new Suvarnabhumi international and domestic airport being approximately 40-60 minutes away by taxi or hotel limousine. Within walking distance is a station on the ultra-modern BTS Skytrain, which is linked to the MRT Underground system.

ACCOMMODATION |
There are 251 guest rooms and suites. The contemporary Thai-inspired décor is both elegant and refined, with lavish use of rich tropical hardwood, multi-coloured marbles and granite. Furnishings are of the highest quality all rooms come with complimentary high-speed wireless internet access and a vast range of amenities.

Novotel Bangkok Platinum Pratunam

Blending comfort and technology, the hotel is the perfect choice for your next holiday or business trip. The hotel offers two bars and one restaurant, five multi-purpose meeting rooms, free Wifi internet, swimming pool, fitness centre and indoor car park.

LOCATION |
The hotel is a quick walk from the best of Bangkok's entertainment and tourist attractions. With over 2500 shops, Platinum Fashion Mall in Pratunam area is South East Asia's largest wholesale and retail shopping Centre.

ACCOMMODATION |
There are 283 well designed rooms that offer a mix of modern decor, ergonomic comfort and high end facilities such as large double bed or twin beds, flat screen TV, free WIFI internet and safety box.

| Chiang Mai

137 Pillars House

137 Pillars House revives the old world elegance of the Orient. The main building is a 19th century teakwood house, the location of the bar, lounge, library and gym. The 25 metre long outdoor pool is set by the large iconic garden wall.

LOCATION |
The hotel occupies a prime address close to the Ping River, surrounded by old colonial residences and adjacent to a traditional temple home to resident monks.

ACCOMMODATION |
The 30 guest rooms occupy new buildings that exude the same nostalgic ambiance as the original building. These elegant suites occupy a minimum of 70 square metres and feature rattan planters chairs, free standing Victorian baths, vintage tiled verandas, 400-thread count bed linens, expresso machines, iPod connectivity, flat screen LCD TVs and DVD players.

Dhara Dhevi Hotel

Nestled across 60 acres of beautifully landscaped tropical grounds in Thailand's Rose of the North - Chiang Mai - is the Dhara Dhevi Chiang Mai. Ancient palace-like structures, traditional Lanna-style villas and delightful colonial mansions house luxurious accommodation, the finest of restaurants and superb recreational facilities.

LOCATION |
The resort is a short 15 minutes drive from Chiang Mai International Airport and a mere 10 minutes from the centre of Chiang Mai. Many of the destination's myriad attractions and activities are close by.

ACCOMMODATION |
Spread throughout the resort's 60 acres are stunning suites, villas and residences. Ranging from 80 sqm to over 250 sqm, these 123 luxurious hideaways were lovingly built in keeping with traditional Lanna and colonial-style architecture. There are 54 colonial suites (all with separate sitting areas), 64 private villas (some with private plunge pools) and 5 opulent residences (some with private pools). They also have beautiful views overlooking lush tropical gardens, paddy fields or the pool.

| Hua Hin

Hillton Hua Hin Resort & Spa

Situated in the centre of Hua Hin, the Hilton Hua Hin Resort and Spa hotel provides the perfect combination of bustling urban life and relaxed seaside living. Every guest room offers panoramic views over the Gulf of Thailand from a private balcony.

LOCATION |
The hotel is located beachfront in the centre of town. You can shop for bargains at the Hua Hin Night Market, take a trip to Marukhathaiyawan Palace, or enjoy the natural beauty of Thailand with a trip to Pala-ou Waterfall.

ACCOMMODATION |
All guest rooms and suites boast private balconies and sea views. The rooms are designed with comfort and convenience in mind; providing a place to unwind or to catch up on work. Explore the various types of rooms, explore the amenities, and choose the space that's right for you.

Amanpuri

Reflecting the style and elegance of Thai culture, the resort's graceful pavilions and villa homes are situated in a coconut plantation connected by elevated walkways. Facilities include the first Aman Spa, yoga and meditation sessions, a fresh-water swimming pool finished in midnight-blue tiling, a selection of dining venues, a gym and 6 floodlit tennis courts.

LOCATION |
Situated above Pansea Beach on the west coast of Phuket Island and overlooking the Andaman Sea. Amanpuri is a 30-minute, 25km drive from Phuket airport.

ACCOMMODATION |
The 40 Thai-styled Pavilions feature an outdoor sala with a sun deck and dining terrace, a king-size bed, oversized bathrooms and spacious dressing areas. The Pool Pavilions include private pools. Wireless broadband connections are available in all resort accommodation and public areas.

Trisara

Trisara is an intimate luxury resort offering private pool villas for perfect romantic getaways. There are 3 restaurants each offering fine dining within walking distance to the beach and sea. Romantic barbeques can be arranged in your villa or on the beach. Facilities include a salt water pool, tennis courts, gym, kids club, Thai boxing lessons, massage and beauty treatments and scuba diving.

LOCATION |
Wrapped in a tropical forest and exotic gardens, Trisara is set in a quiet bay on Phuket's sophisticated and natural north-western coastline, just 15 minutes drive from Phuket Airport.

ACCOMMODATION |
The 39 spacious ocean facing pool villas and 2-6 bedroom private residences all have their own pool along with luxurious furnishings and excellent amenities.

B-Lay Tong Phuket

B-Lay Thong, part of the Mgallery Collection, offers spectacular sunset views from its 198 lobby bar which overlooks the white sandy beach and sparkling turquoise waters of the Andaman Sea. Other facilities include the B-Hive, B-Spa and the private nightclub, The Cell. There is a large outdoor pool with a unique swim-up Drop Pool Bar located in the corner. At night time, the pool sparkles like the stars with magical fibre-optic lights.

LOCATION |
The hotel occupies a prime beach front location at the quiet north end of the world famous Patong Beach and within close proximity to the busiest eateries, shops and bars.

ACCOMMODATION |
The 123 rooms come with private balcony or terrace, LCD TV, ipod dock, rain shower and complimentary Wi-Fi internet.

| Phuket

Hilton Phuket Arcadia Resort & Spa

★★★★★

Hilton Phuket Arcadia Resort & Spa offers an idyllic destination for truly unforgettable vacations. The guests can enjoy a wide selection of room types, recreational facilities, spa, and culinary options.

LOCATION |
The resort is located in the resort of Kharon. You can go elephant trekking nearby, watch beautiful sunsets from Phromthep Cape, lie out on the glorious sandy beaches like Kata Noi, explore the old Phuket town and Chinatown, take the family to see live shows at the 140-acre Fantasea Theme Park nearby or visit Chalong Temple, one of over 29 Buddhist temples on the island. Patong Beach is only 15 minutes away.

ACCOMMODATION |
All rooms are designed with comfort and convenience in mind; providing a place to unwind or to catch up on work. Explore the various types of rooms, explore the amenities, and choose the space that's right for you.

Pullman Phuket Arcadia Naithon Beach

★★★★★

Perched on the headland overlooking the crystal water of the Andaman Sea, Pullman Phuket Arcadia Naithon Beach offers guests a tranquil and relaxing getaway with direct access to the beach. With Sophisticated and contemporary décor, the resort encourages guests to "check in and chill out".

LOCATION |
Pullman Phuket Arcadia Naithon Beach Resort is a short 10-15min drive from Phuket International Airport, located at the northern headland of Naithon Beach.

ACCOMMODATION |
The resort offers brand new state-of-the-art rooms and pool villas with contemporary Thai-style interiors with warm tones, created by one of Thailand's most innovative and unique design companies. It features an array of modern amenities including; daybeds, Wi-Fi, SMART LCD TV, separate bath tub and rain shower areas.

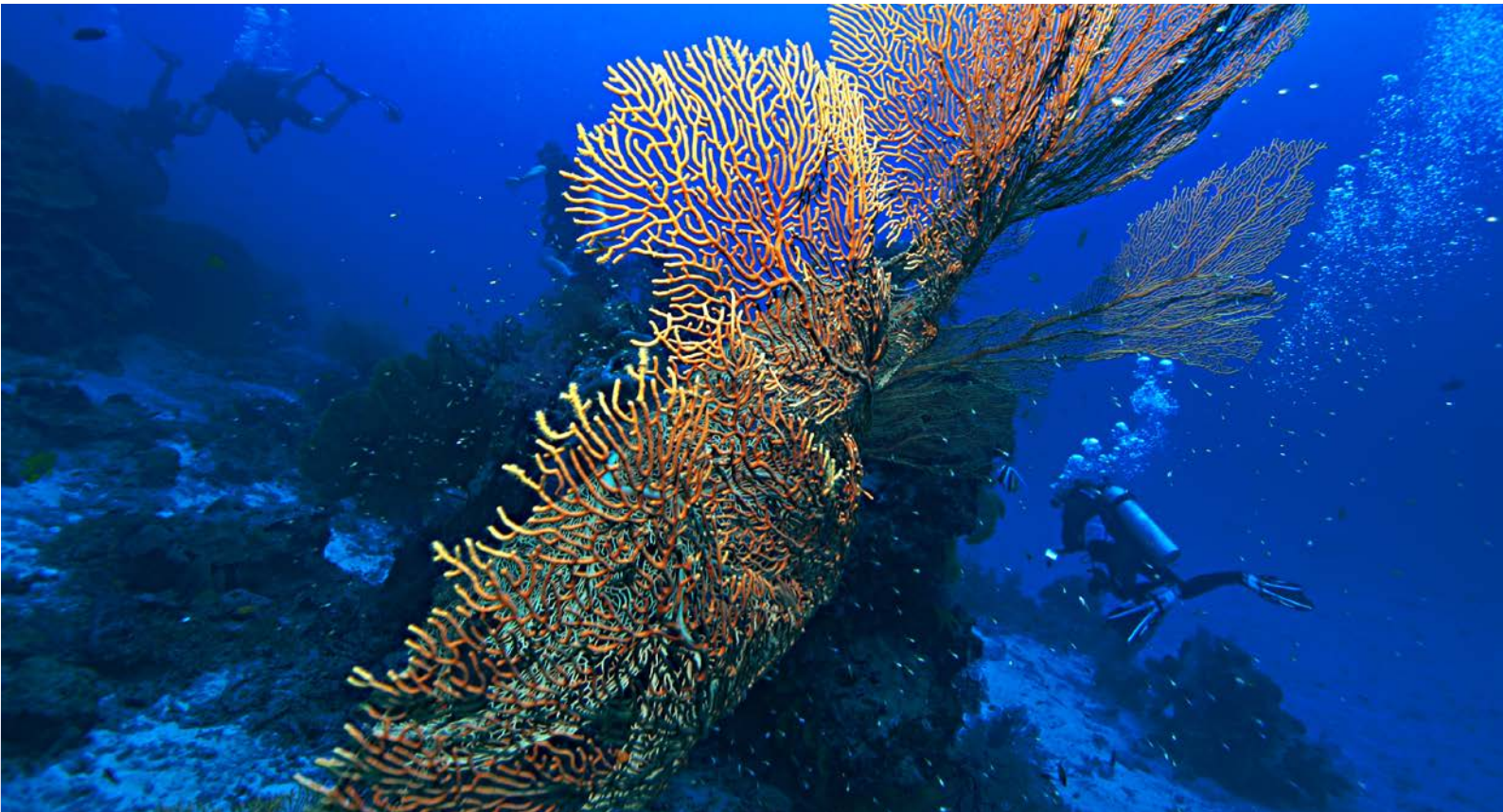

Khao Lak |

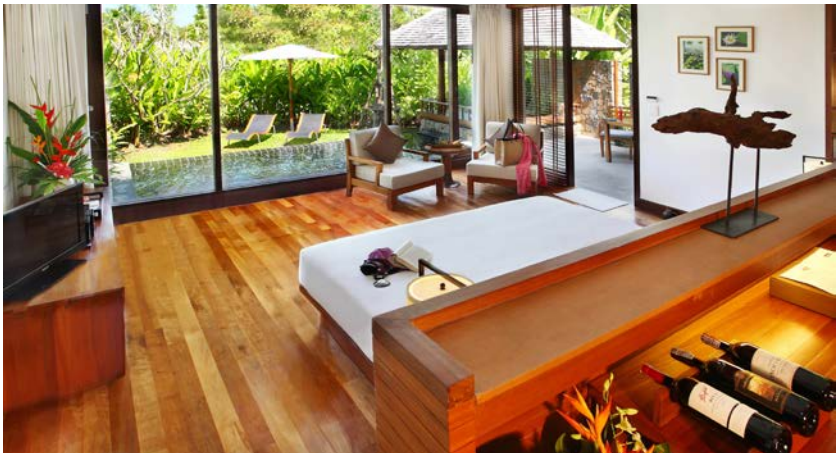

The Sarojin Hotel Khaolak

The Sarojin is ensconced in 10 acres of spacious and lush tropical gardens. Several dining options are available including private dining in unique locations. There is an infinity edge swimming pool, jacuzzi, fitness centre, water sports and mountain bikes.

LOCATION |
Located directly on the beach in Khaolak, the hotel is surrounded inland by five national parks. The Similan and Surin Islands are less than an hour away by boat, while Phang Nga Bay, renowned for its sheer limestone formations, is 40 minutes away by car.

ACCOMMODATION |
The 56 guest residences are designed in a contemporary Asian style that merge with the natural local elements and landscape. Garden Residences have a garden fringed terrace, while the Pool Residences and Sarojin Suite have their own private pools.

Krabi |

Sofitel Krabi Phokeethra Golf & Spa Resort

This luxury resort embodies timeless French colonial magnificence with teakwood soaring arches and lofty high-vaulted ceilings. So Spa with L'Occitane blends global healing and French beauty expertise, and an amazing 7000 sqm swimming pool with swim-up bar flows at the heart of the resort. Three restaurants offer a choice of international and Thai cuisine. Business travellers are well catered for with a selection of meeting and business rooms.

LOCATION |
Set amidst the dramatic beauty of the Andaman Coast, across the road from a long sandy beach and close to the 9-hole Phokeethra Golf Club.

ACCOMMODATION |
276 luxury rooms and 23 suites feature polished teak floors, colonial-style wood furnishings, indulgent marble bathtubs and large private balconies overlooking the ocean, pool or garden.

Koh Samui |

Conrad Koh Samui

Conrad Koh Samui overlooks the azure reefs of Aow Thai Beach from its unique position on a dramatic hillside. The resort's secluded location is home to 80 free-standing villas, all with private balconies, commanding breathtaking views over the Gulf of Thailand.

LOCATION |
The island of Samui is just one hour's flight from Bangkok. The hotel is located about 28 km from Koh Samui Airport.

ACCOMMODATION |
There are 65 One Bedroom Pool Villas, 14 Two Bedroom Oceanview Pool Villas, 1 Three Bedroom Oceanview Pool Villa and 1 Conrad Royal Oceanview Pool Villa. They are equipped with contemporary Thai-inspired design featuring original artwork, unique artifacts and local stone features. The villas are connected with cutting-edge technology solutions, including satellite television, Apple- based TV, iPod dock, high-speed internet access, and secure virtual networks. All have luxuriously appointed bathrooms with spa-quality amenities for an indulgent bathroom experience.

ICS
TRAVEL GROUP

A FRESH PERSPECTIVE ON TRAVEL IN ASIA

VIETNAM
CAMBODIA
LAOS
MYANMAR
THAILAND
INDONESIA
INDIA
NEPAL
BHUTAN
SRI LANKA

www.icstravelgroup.com