CAMBODIA

Tour Planner

2015

ICS TRAVEL GROUP

icstravelgroup.com

ICS TRAVEL GROUP is one of the first international DMCs to open our own offices in our destinations and has since become a market leader throughout the Mekong region, Indonesia and India. As such, we can offer you the following advantages:

Global Network
With a centralised reservations centre/head office in Bangkok and 7 sales offices.

Local Knowledge and Network
We have operations offices on the ground at every major destination - making us your in-country expert for your every need.

Quality Experience
Our goal is to provide a seamless travel experience for your clients.

Competitive Hotel Rates
We have contract rates with over 1000 hotels and pride ourselves on having the most attractive pricing strategies in the region.

Full Range of Services and Products
Whether you request balloon rides in Myanmar or kayaking in Halong Bay, we can do it. Our portfolio includes the complete range of products for leisure and niche travellers alike.

Rapid Response
All quotation and booking requests are answered promptly and accurately, with no exceptions.

Innovative Online Booking Engine
Our booking and feedback systems are unrivalled in the industry.

Creative MICE team
Our team of experienced travel professionals in each country is accustomed to handling multinational incentives.

International Standards / Financial Stability
All our operational offices are fully licensed and financially stable. All guides and drivers are thoroughly trained and licensed.

Contents

Introduction 5

Tours 6

Hotels 14

Phnom Penh 14

Siem Reap 20

Battambang 34

Sihanoukville 36

Song Saa Island 39

Koh Kong 41

Bokor 41

Kep 42

Kampot 45

Excursions 46

Anlong Veng
Preah Vihear
Trepeang Kreul
Banlung
Poipet
Sisophon
Steung Treng
Siem Reap
CAMBODIA
Battambang
Tonle Sap Lake
Kampong Thom
Pursat
Kratie
Sen Monorom
Kampong Chhnang
Snoul
Skuon
Kampong Cham
Koh Kong
PHNOM PENH
Prey Veng
Svay Rieng
Takeo
Kampot
Kampong Som
(Sihanoukville)
Kep

CAMBODIA |

The majesty of Angkor Wat, fishermen casting nets along the Tonle Sap, the bustling river-front promenade at Sisowath Quay, tragedy at the Killing Fields and Tuol Sleng, a flash of colourful silk, tribesmen in remote Rattanakiri, the haunting beauty of Bokor National Park, stretches of white sandy beach – all this is Cambodia! Come and explore not only the world famous magnificent temples of Angkor Wat, but also the rich history and legacy of the Khmer empire as well as an adventurous tour in the mountainous landscapes and the shy wildlife.

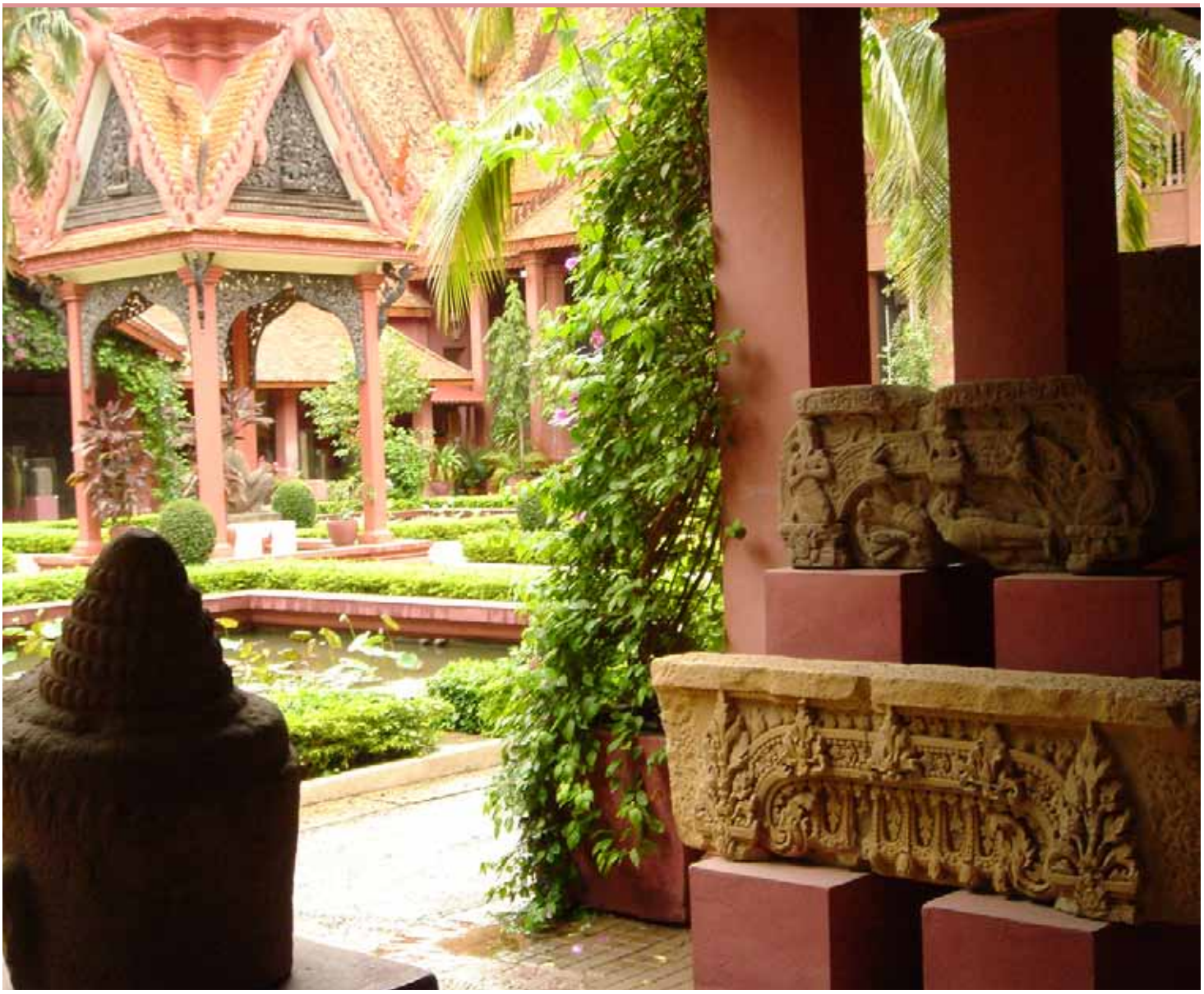

Expedition to the South, 7 days |

Day 1 Phnom Penh - Kep |
By vehicle from Phnom Penh to Kep with sightseeing at Tonle Bati, Angkor Borei and Phnom Da.
Journey southwest to the province of Kep. Drive by vehicle from Phnom Penh to Kep with sightseeing in TAKEO. It is a province south of Phnom Penh with several interesting historical sites including Angkor Borei. Continue to visit the TONLE BATI, a lake south of Phnom Penh with a beach and the impressive laterite temple of TA PROHM, on the site of a 6th century Khmer shrine. Discover ANGKOR BOREI, a 6th century monument. It is one of the few remaining sites with traces of the Kingdom of Funan. Finally explore PHNOM DA, a hill south of Angkor Borei with four artificial caves, built as shrines. Enjoy overnight in Kep.

Day 2 Kep |
After breakfast, start an excursion to the caves of Phnom Ta'aun, Phnom Sia and Kampong Trach. Around Kampot are a variety of caves worth exploring. PHNOM TA-AUN and PHNOM SIA form part of a limestone formation with chimneys and intriguing rock formations, some of which are revered as shrines. Around Kampong Trach is a series of limestone caves carved into the side of the mountain, adorned with pagodas and shrines. Visit the pepper plantation. Afternoon at leisure. Overnight in Kep.

Day 3 Kep |
Enjoy an excursion by boat to Rabbit Island also called KOH TONSAY. It is commonly known as lovely and truly idyllic little island that sits offshore. It is located about half an hour by boat from Kep, with several pleasant beaches and a small community of fishermen families. The sea here is shallow and has a long slope, making Koh Tonsay excellent for walking and swimming. Afternoon at leisure. Overnight in Kep.

Day 4 Kep - Kampong Som (Sihanoukville) |
By vehicle from Kep to Kampong Som with sightseeing at REAM NATIONAL PARK. From Kep, travel to PREAK TUK SAP, visiting a pepper plantation, a durian plantation and a crocodile farm en route. Continue by boat downriver, past tropical forests and mangrove swamps. Many different kinds of birds and animals make their home in this area, located near Ream National Park. On the way visit fishing villages and try your hand at bird-watching or dolphin-spotting. Discover the offshore island of Koh Sampouch before arriving in Kampong Som. Overnight in Kampong Som.

Day 5 Kampong Som (Sihanoukville) |
All day at leisure. Stay at the hotel or explore the countryside. Enjoy overnight in Kampong Som.

Day 6 Kampong Som (Sihanoukville) |
Enjoy all day at leisure. Overnight in Kampong Som.

Day 7 Kampong Som (Sihanoukville) |
By vehicle from Kampong Som to Phnom Penh. End of the tour.

Expedition to the South

Arts & Crafts, 6 days |

Arts & Crafts

Day 1 Phnom Penh |
Arrival in Phnom Penh - a chaotic, energetic and always fascinating city. Enjoy an excursion to the CENTRAL MARKET, a covered market distinguished by its central dome built in 1937. It is filled with shops selling jewelery, fabrics and all kinds of souvenirs. Continue to SAMDECH SOTHEAROS BLVD, an area that is known for its rattan workshops including those that produce rattan furniture for domestic consumption and export. Enjoy a sunset cruise on the Mekong. Overnight in Phnom Penh.

Day 2 Phnom Penh |
Start the day with an excursion to KOH DACH. Travel by boat to an island that is known for its production of fine silk. Travelers will also stop at local villages along the way to observe life along the mother of all waters, the Mekong River. Visit the RUSSIAN MARKET. The sprawling market is a labyrinth of stalls selling everything from CDs and DVDs to silks, crafts, antiques, foodstuffs and more. Continue to visit WAT PHNOM, the birthplace of the capital. According to legend, Phnom Penh was founded here when a woman named Penh found four Buddha statues and built the temple to house them. Overnight in Phnom Penh.

Day 3 Phnom Penh - Siem Reap |
After breakfast, flight from Phnom Penh to Siem Reap. Enjoy an excursion to a silk farm and traditional craft workshops. Siem Reap and surrounding communities are rich in diversity and culture. This half day tour will introduce the visitor to the traditional Khmer skills of carving and silk production. Start at the PUOK SILK FARM, located in the countryside. Visitors are shown the different steps in silk production from mulberry tree planting to silk weaving, from cultivation of mulberry bushes to the silk worms, turning into cocoons and spinning to weaving. Finally, visit LES ARTISANS D'ANGKOR, a craft shop attached to an EU-sponsored school which teaches local apprentices traditional woodcarving, stone carving, lacquer ware painting, among other crafts. Take a tour of the workshops and learn about the craft processes before browsing in the stylish gift shop. Overnight in Siem Reap.

Day 4 Siem Reap |
Start the day with a healthy breakfast before proceeding to a sightseeing tour in Angkor. ANGKOR WAT which is the national symbol and the highlight of any visit to Cambodia. The largest, best preserved and most religiously significant of the Angkor temples, it impresses visitors both by its sheer scale and beautifully proportioned layout as well as the delicate artistry of its carvings.

On the way, stop to enjoy the intricate stone carvings that adorn nearly every surface with some 1,700 Apsaras or celestial dancers, sculpted into the walls. Angkor Wat is stunning at any time of the day, but sunrise and sunset are especially beautiful times to watch the play of light on the stones. The next temple is ANGKOR THOM. Its fortified city covers an area of 10 km2. Enclosed by a wall and wide moats, the city includes many of Angkor's most popular sights. Enter by the monumental SOUTH GATE over a causeway lined on either side by statues of demons and gods each carrying a giant naga. Continue to the TERRACE OF THE ELEPHANTS former space for public ceremonies and adorned with dramatic bas reliefs. Visit the ruined BAPHUON, ROYAL ENCLOSURE and PHIMEANAKAS before continuing to the mysterious BAYON TEMPLE. This temple is one of the most popular and compelling in Angkor. Continue to TA PROHM, one of the most popular attractions of Angkor as much of the jungle has not been cleared and it looks very much as most of the Angkor monuments would have appeared when European explorers first stumbled across them. Visit SRAS SRANG, a basin opposite of Banteay Kdei measuring 800 by 400 meters with a tiny island in the middle where only the stone base remains of what was once a wooden temple. Proceed to the BANTEAY KDEI TEMPLE, a massive Buddhist temple dating from the second half of the 12th century. Watch the sunset over the Cambodian countryside from the upper terraces of an ancient Angkorian temple. Overnight in Siem Reap.

Day 5 Siem Reap - Phnom Penh |
Take transfer to the airport and take a flight from Siem Reap to Phnom Penh. Start the Sightseeing tour in Phnom Penh, with a visit to CHAMPEY ACADEMIC SCHOOL and PRAYUVONG BUDDHA FACTORIES. Today's tour focuses on the Cambodia's rich artistic traditions. Foremost among these is the KHMER APSARA DANCE, a sophisticated art form that takes years of training to master, starting from a very early age. Visit the Apsara Arts Association and observe how young apprentice Apsara dancers train to achieve the agility and grace needed to be star ballerinas. Continue to the PRAYUVONG BUDDHA FACTORY. Watch the restoration of Buddha statuary and ritual objects destroyed by the Khmer Rouge and the creation of modern masterpieces for devotional use. In the afternoon deepen your insight into Cambodia's cultural heritage with a visit to the ROYAL PALACE, the adjacent SILVER PAGODA, also known as the Pagoda of the Emerald Buddha and the elegant NATIONAL MUSEUM which contains a comprehensive collection of Khmer Art. Visit Tabita work shop. Overnight in Phnom Penh.

Day 6 Phnom Penh |
Transfer to the Airport for departure. End of the tour.

REMARK | On Day 1, please note that the Central Market is currently under construction. This will last for 5 – 6 years, but the market can be visited as usual.

Northeast Highlands, 7 days |

Day 1 Phnom Penh - Kratie |
Start the day with travelling by vehicle from Phnom Penh to Kratie. Enjoy sightseeing in Kratie. The provincial capital is a pleasant, small riverside town on the banks of the Mekong River. Visit the dolphin observation park located just north of town and enjoy an hour-long boat trip past peaceful rural scenery as you watch out for a rare sighting of one of the 50 endangered Irrawaddy freshwater dolphins that inhabit this stretch of the river. On the way back, stop at WAT PHNOM SAMBOK. Overnight in Kratie.

Day 2 Kratie - Banlung |
Travel by vehicle from Kratie to Banlung, the provincial capital of Rattanakiri. It is the home of many ethnic hill tribes. Visit YEAK LOUM LAKE Overnight in Banlung.

Day 3 Banlung |
Start the day with an excursion by vehicle from Banlung to TA VEANG and visit many of the different minority villages in the area. Groups include the Jarai, Tumpoun, Krueng, Kra Chok and Kavet. After that continue by local ferry boat across the river. Overnight in Banlung.

Day 4 Banlung |
Travel by vehicle to VEUN SAI, a Toumpoun village with a particularly impressive cemetery. After exploring the village, continue by local ferry boat across the river to a nearby Lao and Chinese village. Time permitting, visit a Kreung village before returning to Banlung. Overnight in Banlung.

Day 5 Banlung |
Drive by vehicle from Banlung to the village of ANDOUNG MEAS and embark on a boat to PHOUM DAL or another Jarai village. The Jarai are an ethnic minority who dwell in traditional stilt houses. Their beliefs are polytheistic and they follow elaborate funerary customs, carving fascinating funerary totems out of wood. After exploring the village, enjoy a picnic lunch on the riverbanks and return to Banlung by boat and vehicle. Overnight in Banlung.

Day 6 Banlung - Kampong Cham |
Start the tour by vehicle from Banlung to Kampong Cham. Travel southwards via Chhlong. Overnight in Kampong Cham.

Day 7 Kampong Cham |
Start the day with sightseeing in Kampong Cham, a lively port on the banks of the Mekong River with some good examples of colonial-era architecture. After visting the LOCAL MARKET and exploring the town, travel in to the countryside to PHNOM PROS and PHNOM SREI. According to local tradition, two teams of men and women competed to build a stupa on the summit of each hill before dawn. Continue further to WAT NOKOR BAYON, a thriving modern-day monastery. Travel by vehicle from Kampong Cham to Phnom Penh. End of the tour.

REMARK | On Day 6, please note that this visit depends on road conditions at the time of travel.

Northeast Highlands

Cambodian Circuit, 7 days |

Cambodian Circuit

Day 1 Phnom Penh |
Arrival in Phnom Penh and transfer to the hotel. Explore Phnom Penh a chaotic, energetic and always fascinating city with graceful tree-lined boulevards and riverfront promenades are reminders of bygone eras. Start the tour into Cambodia's cultural heritage with a visit to the ROYAL PALACE and the adjacent SILVER PAGODA also known as the Pagoda of the Emerald Buddha. Continue to the elegant NATIONAL MUSEUM, which contains a comprehensive collection of Khmer Art. Finally, explore the modern-day city, visiting one of Phnom Penh's two great markets. The CENTRAL MARKET, located in a distinctive domed Art Deco building or the sprawling RUSSIAN MARKET, a labyrinth of stalls selling everything from CDs and DVDs to silks, crafts, jewelery and more. Check in at the hotel. Overnight in Phnom Penh.

Day 2 Phnom Penh |
After breakfast, start an excursion to Takeo Province. It is located south of Phnom Penh with several interesting historical sites including Angkor Borei. Discover TONLE BATI, a lake south of Phnom Penh with a beach and the impressive laterite temple of Ta Prohm. Explore ANGKOR BOREI, a 6th century monument which is one of the few remaining sites with traces of the Kingdom of Funan.
Afterwards visit PHNOM DA, a hill south of Angkor Borei with four artificial caves, built as shrines. On top of the hill is a square laterite tower. Retire back to the hotel. Overnight in Phnom Penh.

Day 3 Phnom Penh - Kampong Cham - Kampong Thom |
After breakfast, travel by vehicle from Phnom Penh to Kampong Cham. Discover this lively port on the banks of the Mekong River with some good examples of colonial-era architecture. After visiting the LOCAL MARKET and exploring the town, travel into the countryside to PHNOM PROS (Man Hill) and PHNOM SREI (Woman Hill). According to local tradition, two teams of men and women competed to build a stupa on the summit of each hill before dawn.

Continue to visit WAT NOKOR BAYON, a thriving modern-day monastery founded on a 11th century Mahayana Buddhist shrine. Enjoy the colourful shrine at the peak as well as lovely views over the surrounding countryside. Retire back to the hotel. Overnight in Kampong Thom.

Day 4 Kampong Thom – Siem Reap |
After breakfast, start a sightseeing tour around Kampong Thom. Travel just outside the city to see key archaeological sites, starting with SAMBOR PREI KUK, perhaps the most important grouping of pre-Angkorian monuments in Cambodia. Explore the main central complex and gain an insight into the early architectural styles of Cambodia. Afterwards, continue to the modern-day shrines of WAT ANDRI, a thriving monastery. Proceed by vehicle from Kampong Thom to Siem Reap. Overnight in Siem Reap.

Day 5 Siem Reap |
Start the day with a healthy breakfast before proceeding to a sightseeing tour in Angkor. Start with the crowning jewel of Khmer architecture. ANGKOR WAT is the national symbol and the highlight of any visit to Cambodia. The largest, best preserved and most religiously significant of the Angkor temples, it impresses visitors both by its sheer scale and beautifully proportioned layout as well as the delicate artistry of its carvings. On the way stop to enjoy the intricate stone carvings that adorn nearly every surface with some 1,700 Apsaras or celestial dancers, sculpted into the walls.
Angkor Wat is stunning at any time of the day but sunrise and sunset are especially beautiful times to watch the play of light on the stones. Visit ANGKOR THOM. The fortified city of ANGKOR THOM covers an area of 10 km^2. Enclosed by a wall and wide moats the city includes many of Angkor's most popular sights. Enter by the monumental SOUTH GATE over a causeway lined on either side by statues of demons and gods each carrying a giant naga.

Continue to the TERRACE OF THE ELEPHANTS and the TERRACE OF THE LEPER KINGS, former spaces for public ceremonies both adorned with dramatic bas reliefs. Visit the ruined BAPHUON, ROYAL ENCLOSURE and PHIMEANAKAS before continuing to the mysterious BAYON TEMPLE. It's one of the most popular and compelling in Angkor, explore the galleries of beautifully preserved bas reliefs and ascend narrow stairs to reach the central sanctuary and find giant stone faces smiling enigmatically down from every angle. Continue to TA PROHM. It is one of the most popular attractions of Angkor. Watch the sunset over the Cambodian countryside from the upper terraces of an ancient Angkorian temple. Retire back to the hotel. Overnight in Siem Reap.

Day 6 Siem Reap |
Start the tour with a visit of BANTEAY SREI TEMPLE. Seemingly miniature in comparison to the other Angkor temples it is considered to be the jewel of classical Khmer art. Because of its small size, fairy like atmosphere and extraordinary examples of Khmer sculpture, this temple is often a favorite with visitors. Discover BANTEAY SAMRE a mid-12th century temple dedicated to the god Vishnu. Proceed with an excursion to the KAMPONG KLEANG by boat. The place is situated on the north shore of Tonle Sap Lake. This boat trip will explore the floating fishing villages that live at the edges of the lake, passing submerged forests and fishing farms. Retire back to the hotel and enjoy overnight in Siem Reap.

Day 7 Siem Reap |
After breakfast, start the day with a sightseeing tour in Angkor. Visit PREAH KHAN, covering a very large area but the temple itself is enclosed within a rectangular wall of around 700 by 800 meters. Continue to the NEAK PEAN TEMPLE, a Buddhist temple consisting of a square pool with four smaller square pools arranged on each axis. Afterwards, visit the PRE RUP TEMPLE. It consists of a pyramid shaped temple with the upper-most of the three tiers carrying five square shrines arranged as a quincunx. Continue to TA SOM. It was built in the late 12th century. In the afternoon, visit the EASTERN MEBON, which is located on a former islet in the centre of the Eastern Baray. The base of the temple is guarded at its corners by stone figures of harnessed elephants. Transfer to the airport. End of the tour.

REMARK | On Day 1, please note that the Central Market is currently under construction. This will last for 5 – 6 years, but the market can be visited as usual.

Cambodian Coastal Experience, 6 days |

Day1 Phnom Penh |
Arrive in Phnom Penh in the early morning and transfer to the Hotel. Explore PHNOM PENH by Cyclo, a chaotic energetic and always fascinating city. Graceful tree-lined boulevards and riverfront promenades are reminders of bygone eras. Start the tour at WAT PHNOM, the birthplace of the capital. Continue the tour with an insight into Cambodia's cultural heritage with a visit to the ROYAL PALACE and the adjacent SILVER PAGODA also known as the Pagoda of the Emerald Buddha. Continue to the elegant NATIONAL MUSEUM, which contains a comprehensive collection of Khmer Art. Finally, explore the modern-day city, visit one of Phnom Penh's two great markets. The CENTRAL MARKET, located in a distinctive domed Art Deco building or the sprawling RUSSIAN MARKET, a labyrinth of stalls selling everything from CDs and DVDs to silks, crafts, jewelry and more. In the evening, sit back and relax on a sunset cruise on the Mekong passing tropical scenery. Retire back to the hotel and enjoy overnight in Phnom Penh.

Day 2 Phnom Penh – Kampot |
Journey southwest to the province of Kampot with a stop at the TONLE BATI. The lake lies south of Phnom Penh with a beach and the impressive laterite temple of Ta Prohm. After that visit ANGKOR BOREI, a 6th century monument, built in laterite by King Rudravarman of Funan.

It is one of the few remaining sites with traces of the Kingdom of Funan (a kingdom influenced by India and thought to have spread as far as southern Burma and Indonesia). Overnight in Kep.

Day 3 Kampot - Kep |
In the morning, begin cycling to the former colonial seaside resort at Kep, stopping for a visit at the SOR SOEA CAVES and PHNOM CHHNORK. The Limestone Mountains in this area are riddled with cave formations, many of which are revered as sacred shrines. Explore the various chimneys, passageways and rock formations, and visit the small pagodas and shrines erected over the years. After exploring the caves and the town of Kep, enjoy lunch and spent the afternoon at leisure on the beach or discovering more of the area. Total distance cycled is approximately 35-40 km. Enjoy sunset boat trip in Kampot. Overnight in Kampot.

Day 4 Kep – Kampong Som (Sihanoukville) |
Enjoy an excursion by boat to Rabbit Island also called KOH TONSAY. It is commonly known as lovely and truly idyllic little island that sits offshore. It is located about half an hour by boat from Kep, with several pleasant beaches and a small community of fishermen families.

The sea here is shallow and has a long slope, making Koh Tonsay excellent for walking and swimming. After that journey one of the most scenic roads in Cambodia, crossing two rivers and travelling between the Dombrey Mountains on the right side and the Gulf of Thailand on the left to Kampong Som. Overnight in Kampong Som.

Day 5 Kampong Som (Sihanoukville) |
The morning is reserved for a Cooking Class at Khmer cookery located just outside downtown. Enjoy a fruit tasting, before starting to cook the 4 dishes on the menu which are traditional Khmer recipes. The afternoon is free at leisure. Overnight in Kampong Som.

Day 6 Kampong Som (Sihanoukville) – Phnom Penh |
Drive back to Phnom Penh by vehicle and transfer to the airport for onward destination. End of the tour.

REMARK | On Day 1, please note that the Central Market is currently under construction. This will last for 5 – 6 years, but the market can be visited as usual. The total cycling distance on day 3 may vary depending on the fitness level of the participants.

Cambodian Coastal Experience

Cambodia Classic 5, 5 days |

Day 1 Phnom Penh |
Arrival in Phnom Penh, the capital and the most important centre of economy in Cambodia, transfer to the hotel and overnight in Phnom Penh.

Day 2 Phnom Penh |
Explore Phnom Penh, a chaotic energetic and always fascinating city. Graceful tree-lined boulevards and riverfront promenades are reminders of bygone eras. Start the tour into Cambodia's cultural heritage with a visit to the ROYAL PALACE, the adjacent SILVER PAGODA also known as the Pagoda of the Emerald Buddha. Continue to the elegant NATIONAL MUSEUM, which contains a comprehensive collection of Khmer Art. Finally explore the modern-day city, visiting one of Phnom Penh's two great markets. The CENTRAL MARKET, located in a distinctive domed Art Deco building or the sprawling RUSSIAN MARKET, a labyrinth of stalls selling everything from CDs and DVDs to silks, crafts, jewellery and more. Continue to TUOL SLENG (S-21). Learn about a chapter from Cambodia's more recent, tragic past at the TUOL SLENG MUSEUM. Formerly the Tuol Svay Prey High School, in 1975 this became the interrogation and torture facility for the Khmer Rouge regime - at that time known as Security Prison 21, or simply S-21. After that discover the Killing Fields, just outside Phnom Penh. In a peaceful rural setting they provide a stark reminder of the atrocities under the Pol Pot regime. Enjoy overnight in Phnom Penh.

Day 3 Phnom Penh - Siem Reap |
After breakfast, flight from Phnom Penh to Siem Reap. Start the day with a visit of ANGKOR THOM. Its fortified city covers an area of 10 km^2. Enclosed by a wall and wide moats, the city includes many of Angkor's most popular sights. Enter by the monumental SOUTH GATE over a causeway lined on either side by statues of demons and gods each carrying a giant naga. Continue to the TERRACE OF THE ELEPHANTS and the TERRACE OF THE LEPER KINGS, former spaces for public ceremonies both adorned with dramatic bas reliefs.
Visit the ruined BAPHUON, ROYAL ENCLOSURE and PHIMEANAKAS before continuing to the mysterious BAYON TEMPLE. This temple is one of the most popular and compelling in Angkor. Visit PRAH KHAN with towered enclosures and shoulder hugging corridors in a jungle setting. It covers a very large area but the temple itself is enclosed within a rectangular wall of around 700 by 800 meters. Watch the sunset over the Cambodian countryside from the upper terraces of an ancient Angkor temple. Overnight in Siem Reap.

Day 4 Siem Reap |
Start the day with a healthy breakfast before proceeding to a sightseeing tour in Angkor. Start the tour with ANGKOR WAT, the crowning jewel of Khmer architecture, the national symbol and the highlight of any visit to Cambodia. The largest, best preserved and most religiously significant of the Angkor temples, it impresses visitors both by its sheer scale and beautifully proportioned layout as well as the delicate artistry of its carvings. On the way, stop to enjoy the intricate stone carvings that adorn nearly every surface with some 1,700 Apsaras or celestial dancers, sculpted into the walls. Angkor Wat is stunning at any time of the day, but sunrise and sunset are especially beautiful times to watch the play of light on the stones. In the afternoon, discover the KAMPONG KLEANG by boat. It is located about 50 km from Siem Reap town. The road to the site is good but rather narrow. This boat trip will explore the floating fishing villages that live at the edges of the lake, passing submerged forests and fishing farms. Overnight in Siem Reap.

Day 5 Siem Reap |
Transfer to the airport. End of the tour.

REMARK | On Day 2, please note that the Central Market is currently under construction. This will last for 5 – 6 years, but the market can be visited as usual.

Cambodian Classic 2, 4 days |

Day 1 Phnom Penh |
Arrival in Phnom Penh and check in at the hotel. Explore a chaotic, energetic and always fascinating city with graceful tree-lined boulevards and riverfront promenades are reminders of bygone eras.
Start the tour into Cambodia's cultural heritage with a visit to the ROYAL PALACE and the adjacent SILVER PAGODA, also known as the Pagoda of the Emerald Buddha. Continue to the elegant NATIONAL MUSEUM, which contains a comprehensive collection of Khmer Art. Finally, explore the modern-day city, visiting one of Phnom Penh's two great markets, the CENTRAL MARKET, located in a distinctive domed Art Deco or the sprawling RUSSIAN MARKET, a labyrinth of stalls selling everything from CDs and DVDs to silks, crafts, jewellery and more. Retire back to the hotel and enjoy overnight in Phnom Penh.

Day 2 Phnom Penh - Siem Reap |
Start another day by taking a transfer to the airport. Flight from Phnom Penh to Siem Reap and check in at the hotel.
Visit the fortified city of ANGKOR THOM, which covers an area of 10 km^2. Enter by the monumental SOUTH GATE over a causeway lined on either side by statues of demons and gods, each carrying a giant naga. Continue to the TERRACE OF THE ELEPHANTS and the TERRACE OF THE LEPER KINGS, former spaces for public ceremonies, both adorned with dramatic bas reliefs. Continue to the ruined BAPHUON, ROYAL ENCLOSURE and PHIMEANAKAS before continuing to the mysterious BAYON TEMPLE. In this temple, one of the most popular and compelling in Angkor, explore the galleries of beautifully preserved bas reliefs. Proceed to TA PROHM, one of the most popular attractions of Angkor. Watch the sun set over the Cambodian countryside from the upper terraces of an ancient Angkor temple. Enjoy the overnight in Siem Reap.

Day 3 Siem Reap |
Start the day with a healthy breakfast before proceeding to a sightseeing tour in Angkor. Start the day with the crowning jewel of Khmer architecture, ANGKOR WAT. It is the national symbol and the highlight of any visit to Cambodia. The largest, best preserved and most religiously significant of the Angkor temples, it impresses visitors both by its sheer scale and beautifully proportioned layout as well as the delicate artistry of its carvings. On the way, stop to enjoy the intricate stone carvings that adorn nearly every surface with some 1,700 Apsaras or celestial dancers, sculpted into the walls. Angkor Wat is stunning at any time of the day, but sunrise and sunset are especially beautiful times to watch the play of light on the stones. Continue to visit the BANTEAY SREI TEMPLE. Seemingly miniature in comparison to the other Angkor temples, this is considered to be the jewel of classical Khmer art. The small size, fairy like atmosphere and extraordinary examples of Khmer sculpture, this temple is often a favourite for visitors. Proceeding to BANTEAY SAMRE, it is a mid-12th century. Finally, visit PRE RUP, which consists of a pyramid shaped temple with the upper-most of the three tiers carrying five square shrines arranged as a quincunx. Enjoy overnight in Siem Reap.

Day 4 Siem Reap |
Transfer to the airport for departure flight. End of the tour.

REMARK | On Day 1, please note that the Central Market is currently under construction. This will last for 5 – 6 years, but the market can be visited as usual.

Overland from Thailand 1, 4 days |

Day 1 Poipet – Siem Reap |
Cross the border around 8am. Arrival in Poipet. It is located on the Thai-Cambodian border. Continue travelling by vehicle from Poipet to Siem Reap. On the way, visit BANTEAY CHHMAR, a sprawling temple complex set deep in the Cambodian jungle. Dating from the 12th century, when it briefly served as the Khmer capital, the complex covers over nine square kilometres and is surrounded by a vast moat. Within the compound are a number of well preserved bas reliefs and sculptures. Rarely visited by tourists, the temple's remote and peaceful atmosphere makes it an unforgettable experience. Check in at the hotel and overnight in Siem Reap.

Day 2 Siem Reap |
Start the day with a healthy breakfast before proceeding sightseeing tour in Angkor. Begin the day with the crowning jewel of Khmer architecture, ANGKOR WAT is the national symbol and the highlight of any visit to Cambodia. The largest, best preserved and most religiously significant of the Angkor temples, it impresses visitors both by its sheer scale and beautifully proportioned layout as well as the delicate artistry of its carvings. On the way stop to enjoy the intricate stone carvings that adorn nearly every surface with some 1,700 Apsaras or celestial dancers, sculpted into the walls. Proceed to the fortified city of ANGKOR THOM. It covers an area of 10 km^2. Enclosed by a wall and wide moats the city includes many of Angkor's most popular sights. Enter by the monumental SOUTH GATE over a causeway lined on either side by statues of demons and gods each carrying a giant naga. Continue to the TERRACE OF THE ELEPHANTS and the TERRACE OF THE LEPER KINGS, former spaces for public ceremonies both adorned with dramatic bas reliefs. Visit the ruined BAPHUON, ROYAL ENCLOSURE and PHIMEANAKAS before continuing to the mysterious BAYON TEMPLE one of the most popular and compelling in Angkor. Watch the sunset over the Cambodian countryside from the upper terraces of an ancient Angkor temple. Retire back to hotel and enjoy overnight in Siem Reap.

Day 3 Siem Reap |
Continue sightseeing in Angkor. Visit the BANTEAY SREI TEMPLE. Seemingly miniature in comparison to the other Angkor temples, this is considered to be the jewel of classical Khmer art. Because of its small size, fairy like atmosphere and extraordinary examples of Khmer sculpture, this temple is often a favourite for visitors. Discover TA PROHM, one of the most popular attractions of Angkor. Proceed to the PRE RUP TEMPLE, which consists of a pyramid shaped temple with the upper-most of the three tiers carrying five square shrines arranged as a quincunx. Afterwards visit the PSAH CHAH (old market) in the middle of the town. It was destroyed by the Khmer Rouge in 1975 and reopened in 1996. It has many food stalls and souvenir shops. Retire back to the hotel. Overnight in Siem Reap.

Day 4 Siem Reap |
Travel by vehicle from Siem Reap to Poipet. End of the tour.

Overland Classic 2, 5 days |

Day 1 Phnom Penh |
Arrival in Phnom Penh, the capital and the most important centre of economy in Cambodia. Transfer to the hotel, check in and overnight in Phnom Penh.

Day 2 Phnom Penh |
Explore Phnom Penh, a chaotic energetic and always fascinating city. Graceful tree-lined boulevards and riverfront promenades are reminders of bygone eras. Start the tour into Cambodia's cultural heritage with a visit to the ROYAL PALACE, and the adjacent SILVER PAGODA also known as the Pagoda of the Emerald Buddha. Continue to the elegant NATIONAL MUSEUM, which contains a comprehensive collection of Khmer Art.
Explore the modern-day city, visiting one of Phnom Penh's two great markets. The CENTRAL MARKET, located in a distinctive domed Art Deco building or the sprawling RUSSIAN MARKET, a labyrinth of stalls selling everything from CDs and DVDs to silks, crafts, jewellery and more. Continue to TUOL SLENG (S-21) to learn about a chapter from Cambodia's more recent, tragic past. Formerly, the Tuol Svay Prey High School, in 1975, this became the interrogation and torture facility for the Khmer Rouge regime - at that time known as Security Prison 21, or simply S-21. Just outside Phnom Penh, in a peaceful rural setting, the KILLING FIELDS provide a stark reminder of the atrocities under the Pol Pot regime. Thousands of people were killed here between the years of 1975 and 1978 and buried in mass graves. Enjoy overnight in Phnom Penh.

Day 3 Phnom Penh – Kampong Thom - Siem Reap |
After breakfast, drive by vehicle from Phnom Penh to Siem Reap. Visit SAMBOR PREI KUK. It is located outside of Kampong Thom and is perhaps the most important grouping of pre-Angkorian monuments in Cambodia. Explore the main central complex and gain an insight into the early architectural styles of Cambodia. Visit the LES CHANTIERS ECOLES (Artisans d Angkor). This vocational centre trains 650 apprentices a year including 160 in fine arts and crafts trades united in the Artisan d Angkor production network. Watch the artisan at work. Continue travelling to Siem Reap and enjoy overnight in Siem Reap.

Day 4 Siem Reap |
Start with sightseeing of ANGKOR THOM. This fortified city covers an area of 10 km^2. Enclosed by a wall and wide moats the city includes many of Angkor's most popular sights. Enter by the monumental SOUTH GATE over a causeway lined on either side by statues of demons and gods each carrying a giant naga. Continue to the TERRACE OF THE ELEPHANTS and the TERRACE OF THE LEPER KINGS, former spaces for public ceremonies both adorned with dramatic bas reliefs. Visit the ruined BAPHUON, ROYAL ENCLOSURE and PHIMEANAKAS before continuing to the mysterious BAYON TEMPLE. In this temple, one of the most popular and compelling in Angkor, explore the galleries of beautifully preserved bas reliefs. Continue to the TA PROHM, one of the most popular attractions of Angkor as much of the jungle has not been cleared and it looks very much as most of the Angkor monuments would have appeared when European explorers first stumbled across them. Finally discover the BANTEAY SREI TEMPLE. Seemingly miniature in comparison to the other Angkor temples, this temple is considered to be the jewel of classical Khmer art. Because of its small size, fairy-like atmosphere and extraordinary examples of Khmer sculpture, this temple is often a favourite with visitors. Retire back to the hotel and enjoy overnight in Siem Reap.

Day 5 Siem Reap |
Start the day with an exciting tour to the highlight of Siem Reap. The crowning jewel of Khmer architecture, ANGKOR WAT is the national symbol and the highlight of any visit to Cambodia. The largest, best preserved and most religiously significant of the Angkor temples, it impresses visitors both by its sheer scale and beautifully proportioned layout as well as the delicate artistry of its carvings.
On the way, stop to enjoy the intricate stone carvings that adorn nearly every surface with some 1,700 Apsaras or celestial dancers, sculpted into the walls. Angkor Wat is stunning at any time of the day, but sunrise and sunset are especially beautiful times to watch the play of light on the stones. Transfer to the airport and end of the tour.

REMARK | On Day 2, please note that the Central Market is currently under construction. This will last for 5 – 6 years, but the market can be visited as usual.

Overland Classic 1, 4 days |

Day 1 Phnom Penh |
Arrival in Phnom Penh the capital and the most important centre of economy in Cambodia. Explore this chaotic, energetic and always fascinating city. Graceful tree-lined boulevards and riverfront promenades are reminders of bygone eras. Start the tour into Cambodia's cultural heritage with a visit to the ROYAL PALACE, and the adjacent SILVER PAGODA, also known as the Pagoda of the Emerald Buddha. Continue to the elegant NATIONAL MUSEUM which contains a comprehensive collection of Khmer Art. Finally, explore the modern-day city visiting one of Phnom Penh's two great markets. The CENTRAL MARKET, located in a distinctive domed Art Deco building or the sprawling RUSSIAN MARKET, a labyrinth of stalls selling everything from CDs and DVDs to silks, crafts, jewellery and more. Enjoy check in at the hotel and overnight in Phnom Penh.

Day 2 Phnom Penh – Siem Reap |
Continue the tour by Mekong Express Bus - Shuttle from Phnom Penh to Siem Reap. Arrival in Siem Reap. Enjoy the afternoon at leisure and overnight in Siem Reap.

Day 3 Siem Reap |
After breakfast, starting full-day sightseeing tour in Angkor. Visit ANGKOR THOM, the fortified city covers an area of 10 km^2. Enclosed by a wall and wide moats, the city includes many of Angkor's most popular sights. Enter by the monumental SOUTH GATE over a causeway lined on either side by statues of demons and gods, each carrying a giant naga. Continue to the TERRACE OF THE ELEPHANTS and the TERRACE OF THE LEPER KINGS, former spaces for public ceremonies both adorned with dramatic bas reliefs. Visit the ruined BAPHUON, ROYAL ENCLOSURE and PHIMEANAKAS before continuing to the mysterious BAYON TEMPLE. This temple is one of the most popular and compelling in Angkor. Explore the galleries of beautifully preserved bas reliefs. Proceed to TA PROHM, one of the most popular attractions of Angkor.
Continue to SRAS SRANG a basin opposite of Banteay Kdei measuring 800 by 400 metres with a tiny island in the middle where only the stone base remains of what was once a wooden temple. Afterwards visit BANTEAY KDEI TEMPLE. A massive Buddhist temple dating from the second half of the 12th century. It is surrounded by four concentric walls which measuring about 500 by 700 meters. Explore fascinating ANGKOR WAT. The crowning jewel of Khmer architecture it is the national symbol and the highlight of any visit to Cambodia. The largest, best preserved and most religiously significant of the Angkor temples, Angkor impresses visitors both by its sheer scale and beautifully proportioned layout as well as the delicate artistry of its carvings. On the way stop to enjoy the intricate stone carvings that adorn nearly every surface, with some 1,700 Apsaras, or celestial dancers, sculpted into the walls. Angkor Wat is stunning at any time of the day, but sunrise and sunset are especially beautiful times to watch the play of light on the stones.

Watch the sunset over the Cambodian countryside from the upper terraces of an ancient Angkorian temple. Retire back to the hotel. Overnight in Siem Reap.

Day 4 Siem Reap |
Transfer to the airport for the onward flight. End of the tour.

REMARK | On Day 1, please note that the Central Market is currently under construction. This will last for 5 – 6 years, but the market can be visited as usual.

Angkor Classic 2, 4 days |

Day 1 Siem Reap |
Arrival in Siem Reap, the fascinating capital of the same named province in Cambodia. Start with sightseeing in Angkor. The fortified city of ANGKOR THOM covers an area of 10 km^2. Enclosed by a wall and wide moats the city includes many of Angkor's most popular sights. Enter by the monumental SOUTH GATE over a causeway lined on either side by statues of demons and gods each carrying a giant naga. Continue to the TERRACE OF THE ELEPHANTS and the TERRACE OF THE LEPER KINGS, former spaces for public ceremonies both adorned with dramatic bas reliefs. Visit the ruined BAPHUON, ROYAL ENCLOSURE and PHIMEANAKAS before continuing to the mysterious BAYON TEMPLE, one of the most popular and compelling in Angkor. Watch the sun set over the Cambodian countryside from the upper terraces of an ancient Angkor temple. Overnight in Siem Reap.

Day 2 Siem Reap |
Start the day with a healthy breakfast before proceeding sightseeing in Angkor. The crowning jewel of Khmer architecture, ANGKOR WAT is the national symbol and the highlight of any visit to Cambodia. Being the largest, best preserved and most religiously significant of the Angkor temples, it impresses visitors both by its sheer scale and beautifully proportioned layout as well as the delicate artistry of its carvings. On the way, stop to enjoy the intricate stone carvings that adorn nearly every surface with some 1,700 Apsaras or celestial dancers, sculpted into the walls. Angkor Wat is stunning at any time of the day but sunrise and sunset are especially beautiful times to watch the play of light on the stones.

Continue visit TA PROHM. It is one of the most popular attractions of Angkor. Proceed visit TA SOM, which was built in the late 12th century. Then visit NEAK PEAN TEMPLE. It is a Buddhist temple consisting of a square pool with four smaller square pools arranged on each axis. Afterwards discover PREAH KHAN, a temple with towered enclosures and shoulder hugging corridors in a jungle setting. Preah Khan covers a very large area, but the temple itself is enclosed within a rectangular wall of around 700 by 800 meters. Overnight in Siem Reap.

Day 3 Siem Reap |
Another exciting day of sightseeing with the ROLUOS GROUP TEMPLES. These monuments mark the beginning of classical art, as some of the earliest great temples built by the Khmer. They served as the capital of Indravarman. Continue to LOLEI, which was built on an islet by Yasovarman I, the founder of the first city of Angkor. The sandstone carvings in the niches of the temples are notable as are the Sanskrit inscriptions on the doorposts. Discover PREAH KO, erected by Indravarman I. There are inscriptions in Sanskrit on the doorsteps of each temple.

Proceed to BAKONG, it is the largest and most interesting of the ROLUOS Group Temples and still has an active Buddhist monastery. Afterwards visit BANTEAY SREI TEMPLE. Seemingly miniature in comparison to the other Angkor temples it is considered to be the jewel of classical Khmer art. Because of its small size, fairy like atmosphere and extraordinary examples of Khmer sculpture, this temple is often a favourite with visitors. Discover BANTEAY SAMRE, a mid-12th century temple dedicated to the god Vishnu. Visit PRE RUP TEMPLE, that consists of a pyramid shaped temple with the upper most of the three tiers carrying five square shrines arranged as a quincunx. Overnight in Siem Reap.

Day 4 Siem Reap |
Transfer to the airport. End of the tour.

Phnom Penh Stopover, 3 days |

Day 1 Phnom Penh |
Arrival in the fascinating capital of Cambodia. Transfer to the hotel, check in and overnight in Phnom Penh.

Day 2 Phnom Penh |
Explore PHNOM PENH, a chaotic, energetic and always fascinating city. Graceful tree-lined boulevards and riverfront promenades are reminders of bygone eras. Start the tour into Cambodia's cultural heritage with a visit to the ROYAL PALACE and the adjacent SILVER PAGODA, also known as the Pagoda of the Emerald Buddha. Continue to the elegant NATIONAL MUSEUM, which contains a comprehensive collection of Khmer Art. Finally stroll over one of Phnom Penh's two great markets. The CENTRAL MARKET or the sprawling RUSSIAN MARKET, a labyrinth of stalls selling everything from CDs and DVDs to silks, crafts, jewellery and more. Continue discovering the Killing Fields. Just outside Phnom Penh, in a peaceful rural setting, the KILLING FIELDS provide a stark reminder of the atrocities under the Pol Pot regime. Proceed on and learn about a chapter from Cambodia's more recent and tragic past at the TUOL SLENG MUSEUM (Museum of Genocide). Formerly the Tuol Svay Prey High School, in 1975 this became the interrogation and torture facility for the Khmer Rouge regime - at that time known as Security Prison 21, or simply S-21. Retire back to the hotel and enjoy overnight in Phnom Penh.

Day 3 Phnom Penh |
Transfer to the airport for departure. End of the tour.

REMARK | On Day 2, please note that the Central Market is currently under construction. This will last for 5 – 6 years, but the market can be visited as usual.

Jungle Temples, 3 days |

Day 1 Phnom Penh – Kampong Thom |
Travel by vehicle from Phnom Penh to Kampong Cham and enjoy a sightseeing tour. It is a lively port on the banks of the Mekong River with some good examples of colonial-era architecture. After visit the LOCAL MARKET and explore the town, travel into the countryside to PHNOM PROS (Man Hill) and PHNOM SREI (Woman Hill). According to local tradition, two teams of men and women competed to build a stupa on the summit of each hill before dawn. Proceed further to WAT NOKOR BAYON, a thriving modern-day monastery founded in 11th century. Continue further by vehicle from Kampong Cham to Kampong Thom. Transfer to the hotel and check in. Enjoy overnight in Kampong Thom.

Day 2 Kampong Thom – Siem Reap |
Take a journey northwest through the Tonle Sap basin to Kampong Thom and visit its beautiful surroundings. Discover the key archaeological sites, starting with SAMBOR PREI KUK, perhaps the most important grouping of pre-Angkorian monuments in Cambodia. Explore the main central complex and gain an insight into the early architectural styles of Cambodia. Afterwards, continue to the modern-day shrines of WAT ANDRI, a thriving monastery. Return by vehicle from Kampong Thom to Siem Reap. Check in at the hotel and overnight in Siem Reap.

Day 3 Siem Reap |
Transfer out. End of the tour.

Adventure Northern Cambodia, 7 days |

Day1 Trapeang Kreal – Stung Treng – Saem |
Arrival in Trapeang Kreal Cambodian/Laos border
By vehicle from Trapeang Kreal to Stung Treng
Visit Stung Treng Women Development Centre with lunch
Stung Treng Women Development Centre (SWDC) is located in Sre Po village near the Sekong River,established in 2001, by a local Cambodian couple, SWDC was conceived to meet the community's needs.The project focuses on developing life skills that assist in breaking the cycle of poverty and illiteracy for vulnerable people, especially women. One of the outcomes is mekong blue silk products, now regarded as one of the finest silk products in Cambodia. The mekong blue silk products are 100% hand-woven, of high quality, unique and UNESCO award winners. Most importantly, their production allows not only preservation but cultivation of the hundred-year old tradition of silk-weaving. It is a product with spirit, truly a pleasure to own and any purchase makes a difference.
After Lunch by vehicle from Stung Treng to Saem.
Overnight in Saem.

Day2 Saem – Preah Vihea – Siem Reap |
Excursion to Preah Vihear, by vehicle from Saem to Siem Reap. Enroute visit Koh Ker.
Prasat Preah Vihear has the most spectacular setting of all the temples built during the six-centuries-long Khmer empire. As a key edifice of the empire's spiritual life, it was supported and modified by successive kings and so bears elements of several architectural styles. Preah Vihear is unusual among Khmer temples in being constructed along a long north-south axis, rather than having the conventional rectangular plan with orientation toward the east. It dates from the reign of Suryavarman I. The climb to the top of the mountain is approximately 2 hours on shaded but steep mountain paths; alternatively, it is possible to ascend the mountainside by local truck.
Overnight in Siem Reap

Day3 Siem Reap |
Sightseeing in Angkor
Visit Angkor Wat
The crowning jewel of Khmer architecture, ANGKOR WAT is the national symbol and the highlight of any visit to Cambodia. The largest, best preserved, and most religiously significant of the Angkor temples, Angkor impresses visitors both by its sheer scale and beautifully proportioned layout, as well as the delicate artistry of its carvings. To approach the temple, first cross the vast moat, continuing along a broad causeway lined with naga balustrades. As you enter the main building, ascend through a series of galleries and courtyard before reaching the central sanctuary, which offers beautiful views back over the causeway and across the surrounding countryside. On the way, stop to enjoy the intricate stonecarvings that adorn nearly every surface, with some 1,700 Apsaras, or celestial dancers, sculpted into the walls. Along the outer gallery walls run the longest continuous bas-relief in the world, which narrates stories from Hindu mythology, including the famous Churning of the Ocean of Milk. Angkor Wat is stunning at any time of the day, but sunrise and sunset are especially beautiful times to watch the play of light on the stones.
Visit Angkor Thom
The fortified city of ANGKOR THOM covers an area of 10 square km. Enclosed by a wall and wide moats, the city includes many of Angkor's most popular sights. Enter by the monumental SOUTH GATE over a causeway lined on either side by statues of demons and gods, each carrying a giant naga. Continue to the TERRACE OF THE ELEPHANTS and the TERRACE OF THE LEPER KINGS, former spaces for public cermonies, both adorned with dramatic bas reliefs. Visit the ruined BAPHUON, ROYAL ENCLOSURE and PHIMEANAKAS before continuing to the mysterious BAYON TEMPLE. In this temple, one of the most popular and compelling in Angkor, explore the galleries of beautifully preserved bas reliefs and ascend narrow stairs to reach the central sanctuary, where you will find giant stone faces smiling enigmatically down at you from every angle.
Visit Ta Prohm
TA PROHM: one of the most popular attractions of Angkor as much of the jungle has not been cleared and it looks very much as most of the Angkor monuments would have appeared when European explorers first stumbled across them.
Visit a temple for sunset
Watch the sunset over the Cambodian countryside from the upper terraces of an ancient Angkorian temple.
Overnight in Siem Reap

Day4 Siem Reap |
Excursion to Banteay Srei
BANTEAY SREI: built in the late 10th century, it is a Hindu temple dedicated to Shiva. The temple is square with entrances on the east and west. Of main interest are the three central towers which are decorated with male and female divinities and beautiful filigree relief work.
Lunch with cooking show at Bong Thom
Overnight in Siem Reap

Day5 Siem Reap |
Excursion to Phnom Kulen and Boeung Mealea
BENG MEALEA: a 12th century temple the size of Angkor about 40 kilometers from the Bayon. Beng Mealea is enclosed by a moat measuring 1200 by 900 meters. The temple is currently being reclaimed from the jungle as years of conflict left it neglected and almost forgotten. It is now one of the most popular remote temples owing to its wealth of classical bas reliefs.
Travel northeast from Siem Reap to KOH KER, a remote group of early Angkorian ruins from the 10th century capital of Jayavarman IV. Several monuments and temples still remain, with some of the most interesting being the pyramidal PRASAT THOM, PRASAT BRAM and PRASAT LEUNG.
Overnight in Siem Reap

Day6 Siem Reap |
Excursion to the Kampong Kleang with boat trip
Kampong Kleang is located about 50 km from Siem Reap town. The place is situated northeast shore on the edge of Tonle Sap Lake. The road to the site is good but rather narrow. This boat trip will explore the floating fishing villages that live at the edges of the lake, passing submerged forests and fishing farms.
Visit the Chantiers Ecoles (Artisans d Angkor)
LES CHANTIERS ECOLES: vocational centre trains 650 apprentices a year including 160 in fine arts and crafts trades united in the Artisan d Angkor production network. Guided tours through the different workshops like stone sculpture, woodcarving, polychromie, and watch the artisan at work.
Visit old market (Psar Chas)
PSAR CHAS: old market in the middle of the town destroyed by the Khmer Rouge in 1975 and reopened in 1996. It has many food stalls and souvenir shops.
Enjoy dinner with show at The Smile of Angkor Overnight in Siem Reap
Experience the revives of the great history of Angkor dynasty includes Buffet dinner.
Overnight in Siem Reap

Day 7 Siem Reap |
Transfer to airport.

Cambodia's capital sits at the confluence of the Mekong, Bassac and Tonle Sap rivers. Considered the loveliest of the French built cities of Indochina, it was founded as a small monastery in the late 14th century by a rich Khmer woman called Penh, after she found four Buddha statues in a tree trunk on the banks of the Mekong. She set up the monastery on a nearby hill - or 'phnom' as it is called in the Khmer language. These days, distinguished French colonial homes, tree-lined boulevards and charming colonial architecture dot the waterfront.

Possibly the best way to see the city is by cyclo tour to Wat Phnom, along Sisowath Quay and to other centrally located sites such as the Royal Palace.

Around the city there are various attractions to discover along with experiences of local life, cultural heritage and natural beauty. Please refer to our separate section of excursions for more details.

| Phnom Penh

InterContinental Phnom Penh

InterContinental Phnom Penh is a luxurious hotel set in a prime location in the centre of Phnom Penh.Experience the unmatched standards of comfort, fine dining, meeting rooms, wireless internet broadband access as well as up to date e-services. The hotel also offers an outdoor swimming pool, spa/wellness facilities and sauna.

LOCATION |
Only 10 minutes from Airport.

ACCOMMODATION |
Features 325 deluxe rooms and suites. Facilities include wired and wireless Internet access, TV with satellite channels, minibar, coffee/tea maker, separate bathtub and shower.

NagaWorld Hotel

This 5 star hotel is an integrated casino-hotel with a spacious spa, whirlpool and gym, as well as eight dining outlets and a night club. It is the largest hotel gaming facility in Cambodia.

LOCATION |
The hotel is close to the Samdach Hun Sen Park, Silver Pagoda and Independence Monument.

ACCOMMODATION |
Furnished in modern Khmer style, the 501 rooms and suites in the 14-storey hotel wing are equipped with marble-floored bathrooms, broadband internet access, LCD TV, safety deposit box, coffee-/tea-making facilities and hairdryer.

Raffles Hotel Le Royal

Raffles Hotel Le Royal is the premier hotel in Phnom Penh. It was first established in 1929 and in its early heyday enjoyed an international clientele. It reopened in 1997, after a careful restoration and refurbishment programe by Raffles International. The grand historic hotel fulfils all the requirements of a modern world-class hotel with its facilities and amenities, but imparts an old-world charm through its style and decor.

LOCATION |
It is 20 minutes drive from the International Airport and within easy access of the city's attractions.

ACCOMMODATION |
Offers 170 Guest Rooms, Suites and Executive Apartments equipped with air - conditioning, IDD phones, hair dryer, in room safe, mini bar, refrigerator, cable TV and in-house movie channels.

Sofitel Phnom Penh Phokeethra Hotel

This 5-star hotel with French colonial character features all the comforts of an international hotel and conference venue such as restaurants and bars, spa, fitness centre, swimming pool, sauna, business centre, tennis court and the largest ballroom in Cambodia.

LOCATION |
Located near the river and in the vicinity of modern offices and embassies.

ACCOMMODATION |
The hotel offers 201 guestrooms including 36 suites which are equipped with refined furnishings and modern technology, wooden floors, air-conditioning, ceiling fan, spacious bathroom with separate shower bathtub, flat screen TV, wall mounted full audio-visual HD connectivity, DVD player and complimentary Wi-fi.

Amanjaya Pancam Hotel

This hotel, with mixed Khmer decoration, offers a riverfront restaurant on the ground floor and an open terrace bar on the rooftop with wonderful views of the river and the riverside life of Phnom Penh.

LOCATION |
Set opposite Wat Ounalom at the confluence of Mekong River and Tonle Sap River. The Royal Palace and the National Museum are within walking distance.

ACCOMMODATION |
The 21 rooms and suites with views to the Tonle Sap River or Wat Ounalom offer a private balcony with table and chairs and free Wi-fi. They are floored and furnished with Cambodian rosewoods and cushioned with natural textiles.

Hotel Cambodiana

Whether on business or holiday, each of the numerous rooms at this 4-star property are designed to help guests relax in comfort and style. Located on the banks of the Mekong River, Hotel Cambodiana is a preferred sanctuary in Phnom Penh for many tourists.

LOCATION |
20 minutes drive from Airport.

ACCOMMODATION |
Features 238 rooms equipped with air conditioning, satellite TV, hair dryer, mini bar, iron and ironing board, IDD telephones, radio and pay-per view movies.

Imperial Garden Villa & Hotel

The Imperial Garden Villa & Hotel is located in the heart of the city near the Mekong River, which provides a cool breeze. The Imperial Garden Villa & Hotel offers a good range of facilities catering to the needs of both business and leisure travellers.

LOCATION |
Only 15 minutes drive from Airport.

ACCOMMODATION |
All 127 are equipped with air - conditioning, TV, internet, mini bar, tea / coffee making and hair dryer.

Ohana Hotel

This 4 star hotel features views from the roof top terrace overlooking the Mekong River or Royal Palace. Take a break from sightseeing next to the swimming pool, enjoy a cool drink in the poolside bar, dinner on the roof top restaurant or relax in the spa.

LOCATION |
Tucked away next to the colourful Kandal Market, beside Phnom Penh's trendy riverside area.

ACCOMMODATION |
The hotel offers 70 comfortable rooms, tastefully appointed with art deco and traditional Khmer furnishings including a work desk, minibar, safety box, cable TV, bathrobe, hairdryer and tea-/coffee making facilities. Free Wi-fi is available throughout the hotel.

| Phnom Penh

Phnom Penh Hotel

★★★★

The Phnom Penh hotel offers elegance and grandeur with marble pillars, spiral staircases and chandeliers. There is a selection of dining venues to choose from along with an outdoor swimming pool, jacuzzi, gym, massage, beauty centre, hair salon, and excellent business facilities including meeting rooms and 2 ballrooms.

LOCATION |
Only 10-minutes drive to the Airport.

ACCOMMODATION |
Features 411 rooms equipped with air conditioning, IDD telephones, internet, safety deposit box, cable TV, hair dryer, mini bar, tea/coffee maker.

Sunway Hotel Phnom Penh

★★★★

Sunway Hotel is located in Phnom Penh's green belt at one of the capitals most exclusive addresses surrounded by colonial buildings such as the National Library and the Post Office. All guest rooms are equipped with basic amenities that cater to the needs of both business travellers and leisure hunters.

LOCATION |
Only 15 minutes drive to the airport.

ACCOMMODATION |
Features 138 rooms equipped with air - conditioning, IDD telephone, TV, hair dryer and tea/coffee making.

The Juliana Hotel

★★★★

The Juliana Hotel, at the gateway to the rich cultural heritage of Cambodia, is situated only a stone's throw from the city's business district. It is Phnom Penh's premier business and leisure resort offering world class facilities at the heart of one of the world's most fascinating cities. Facilities include an outdoor swimming poo and massage.

LOCATION |
Located a short tuk-tuk ride from the city centre.

ACCOMMODATION |
Features 97 guestrooms equipped with satellite TV, IDD phone, mini bar and
internet.

The Frangipani Royal Palace Hotel & Spa

★★★★

The Frangipani Royal Palace Hotel & Spa is the perfect base from which to explore Cambodia's capital with a roof top pool and restaurant, spa, and spacious and comfortable rooms.

LOCATION |
The hotel is situated in the heart of Phnom Penh on the edge of the cities art district and couple of minutes' walk from the bustling river front area and the historic Royal Palace.

ACCOMMODATION |
All rooms feature elegant contemporary Cambodian design. Each hotel room has writing desk areas, a fridge/mini bar, a room phone, 70+ channel cable TV, tea and coffee making facilities, and complimentary drinking water each day. Internet access is available in all rooms via wifi and cable connection.

Bougainvillier Boutique Hotel

★★★

This comfortable 3 star hotel with a fine French and Khmer dining option and a river view roof top bar features nicely furnished rooms.

LOCATION |
Set at Quay Sisowath in the touristic and lively area. The Royal Palace, the National Museum and the night market can be reached within 3 minutes by foot.

ACCOMMODATION |
38 rooms and suites come with air conditioning, cable TV, safety box, minibar, tea-/coffee making facilities, bathrobe, hairdryer and free access to the internet.

Anise Villa Boutique Hotel

★★★★

Anise Villa exemplifies a new vision and trend in contemporary Cambodian architecture marrying perfectly local elements with Western comfort. Anise Villa is also richly decorated with our own private collection of contemporary Cambodian art by local and expatriate artists.

LOCATION |
It is just a 5 to 10-minute tuk-tuk ride away from all of Phnom Penh's major attractions.

ACCOMMODATION |
The hotel features only 21 rooms to ensure at once intimacy and privacy.

Hotel Cara

★★★

Hotel Cara features 51 uniquely designed rooms, offering private balconies overlooking the bustling urban metropolis and modern amenities to fit all the needs. Hotel Cara is the perfect accommodation, whether for exploring Cambodia's rich culture or seeking a safe haven for business.

LOCATION |
Just a few minutes from the riverside nightlife and the historic Central Market.

ACCOMMODATION |
All 51 uniquely designed rooms are equipped with air - conditioning, coffee / tea maker, hair dryer, internet.

King Grand Boutique Hotel

★★★

The hotel is close to all tourist hot spots of the busy city, but offers privacy and comfort. There is the rooftop pool with a bar and 360 degrees view of the city, a restaurant, 2 bars and a luxurious rooftop suite.

LOCATION |
The hotel is located perfectly - just five minute walk to the Royal Palace, Silver Pagoda, a short distance to the National Museum, scenic riverside, shops, restaurants, and right across the big park in the center of Phnom Penh.

ACCOMMODATION |
The hotel offers 40 stylish, well equipped bedrooms and 2 swimming pools.

| Phnom Penh

Pacific Hotel Phnom Penh

The hotel is ideally located in the heart of the city's business district and serves modern business & leisure travellers alike. Pacific Hotel welcomes its guest with excellent service, a personal warm atmosphere and contemporary design to make their stay most enjoyable.

LOCATION |
Conveniently located in the heart of the city's business district, close to shopping areas and other tourist spots.

ACCOMMODATION |
There are 55 rooms nicely furnished rooms.

Princess Hotel Phnom Penh

The Princess Hotel Phnom Penh is centrally located downtown in the prime business district. The Royal Palace and Independence Monument are close by. The Princess Hotel prides itself on its level of service.

LOCATION |
Only 15 minutes drive from the airport.

ACCOMMODATION |
Offers 77 rooms, 72 standard rooms, 3 superiors, and 2 royal suites. Rooms are equipped with air conditioning, mini bar, fridge, telephone and cable satellite.

Patio Hotel and Urban Resort

Located behind the Independence Monument in the historical center of Phnom Penh, Patio Hotel & Urban Resort offers all of the services you'd expect of a quality resort... right in the center of the city and the popular street with its shops, bar and restaurant.

LOCATION |
The resort is closely to Independence Monument, Royal Palace, Silver Pagoda and National Museum River Front. It is just walking five minutes from some of the "must see" places in Phnom Penh. It is located behind the Independence Monument in the historical center of Phnom Penh.

ACCOMMODATION |
The resort has 45 luxurious rooms and modern amenities, one swimming pool on the roof floor, a restaurant and a bar on the 7th floor.

The TeaHouse Asian Urban Hotel

TeaHouse is one of Phnom Penh's newest hotels and is inspired by the world of Tea, a large Tea Lounge with a wide selection of cakes, ice-creams and plenty more with a choice of over 30 kinds of teas.

LOCATION |
TeaHouse is located within walking distance of the historical centre of Phnom Penh, where are located the Royal Palace, the Wat Botum (Royal Pagoda), the National Museum, the riverside with its bustling nightlife and the lively street 240, considered by many to be the shopping and dining centre of the city.

ACCOMMODATION |
It offers 52 rooms with an Asian touch at affordable prices.

The Quay Boutique

The Quay Hotel, along the riverfront, calls itself Phnom Penh's first "carbon-friendly" hotel. An ideal base in exploring Phnom Penh's vibrant energy and hidden charms, it is a pleasant stroll away from top Phnom Penh landmarks such as the National Museum, the Royal Palace, the Silver Pagoda and quaint streets dotted with charming cafes, designer shops and art galleries.

LOCATION |
The Quay Hotel is a carbon-friendly, boutique hotel overlooking the Tonle Sap River and Mekong Rivers in Phnom Penh.

ACCOMMODATION |
The Quay Hotel has 16 rooms: 8 Panorama Suites and 8 Standard Suites.

Siem Reap |

The town of Siem Reap is the gateway to the stunning Angkor Wat temple complex. In addition to exploring and touring temples, visitors can also go to the Tonle Sap Lake, or tour sites in-town such as Chantiers Ecoles (Artisans d'Angkor) or Cambodia Cultural Village. In recent years, Siem Reap has experienced rapid growth with new hotels, restaurants, art galleries and spas; thus, visitors have many options for spending free time.

The town can be reached by various means of transport, such as by road, by boat and international airport. Regional and International airlines offer frequent connections.

Around the city there are various attractions to discover along with experiences of local life, cultural heritage and natural beauty. Please refer to our separate section of excursions for more details.

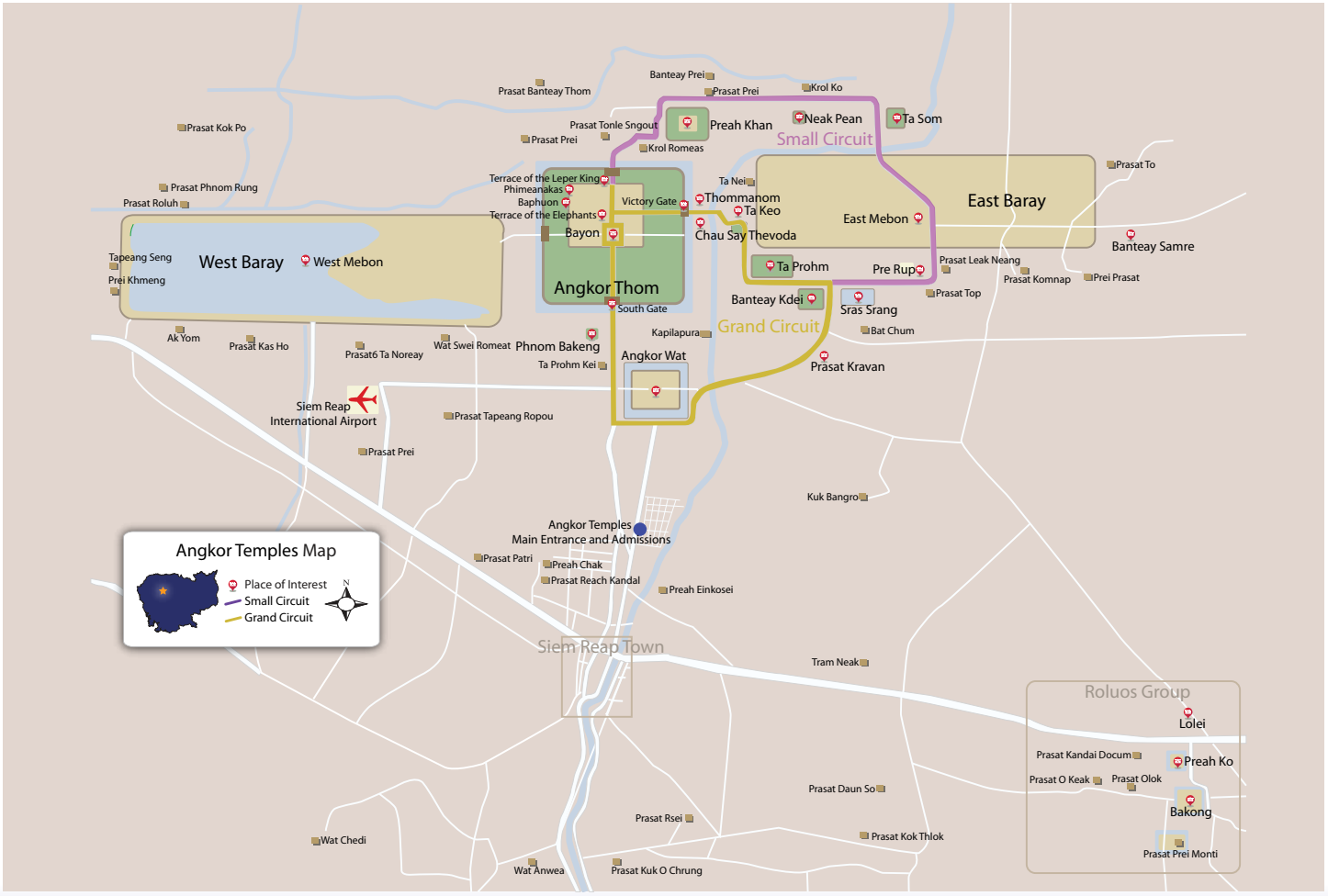

Siem Reap Map
Hotel
Hospital
Place of Interest
N
Angkor Way Hotel
Angkor National Museum
Monica Angkor Hotel
Angkor Century Resort & Spa
Angkoriana Hotel
Angkor Paradise Hotel
Raffles Grand Hotel d'Angkor
Amansara Resort
Sokha Angkor Hotel & Spa
Apsara Angkor
Victoria Angkor Resort & Spa
Angkor Shopping Center
Golden Orange Hotel
Golden Angkor Hotel
Pavillon Indochine Resort
Khemara Angkor Hotel
Angkor Holiday Hotel
Royal Gardens
Angkoriana Hotel
Molina Hotel
Khmer Inn Angkor
Bopha Pollen Hotel
New Angkorland Hotel
Angkor Star Hotel
Memoire D'Angkor Boutique Hotel
Mysteres d'Angkor Lodge
Majestic Angkor Hotel
Angkor Riviera Hotel
Golden Banana Bed & Breakfast
Night Market
La Noria Hotel & Restaurant
Angkor PhC Hotel
Neak Pean Hotel
Amato Tropical Residence
Angkor Saphir Hotel
Smiley Guesthouse
Green Garden Home
Prince d'Angkor
Chateau D Angkor La Residence
Casa Angkor Hotel
FCC Angkor
Yaklom Angkor Lodge
Rama Hotel
Koh Ker Hotel
Skyway Hotel
Salina Hotel
Mekong Angkor Palace
Somadevi Angkor Hote
The Villa Siem Reap
Claremont Angkor Hotel
Auberge Mont Royal d Angkor
Shinta Mani Club
Shinta Mani Resort
Park Hyatt Siem Reap
10 January 1979 High School
Angkor Hospital for Children
Red Cross
Mulberry Boutique Hotel
La Residence d'Angkor
Big Lyna Villa
Angkor Sayana Hotel & Spa
City River Hotel
Provincial Hospital
Viroth's Hotel
Wat Bo
Angkor Night Market
Bopha Angkor Hotel
Orient D'Angkor Hotel
Karavansara Retreat and Residences
Wat Preah Prom Rath
Ancient Angkor Hotel
McDermott Gallery
Cheathata Angkor Hotel
Bakong Lodge
Pub Street
Pub St Vilej
Steung Siemreap Hotel
Angkor Trade Center
Apsara Centrepole Hotel
Ivy Guesthouse
Golden Village Hotel
Soria Moria Boutique Hotel
Apsara Theatre
Old Market
Terrase des Elephants
Angkor Village Hotel
Royal Crown Hotel
Passaggio Boutique Hotel
La Niche D Angkor Boutique
Golden Temple Hotel
Mandalay Inn
Golden Banana Boutique Hotel
Five Star Villa
Wat Damnak
Golden Banana Boutique Resort
Antanue Angkor Villa
Five Star Villa Boutique Resort
Angkor High School
Street 02
Street 03
Street 05
Street 7
Street 9
Street 22
Street 24
Street 25
Street 26
Street 27
Taphul Rd
Sivatha Rd
Oum Khun St
Oum Chhay St
Pokambor Ave
River Rd
Wat Bo Rd
Hospital St
Samdech Tep Vong St
National Highway 6
High School Rd
Charles De Gaulle

Amansara Resort

Amansara is housed in the former guesthouse of King Sihanouk that served as his Cambodian retreat. With heartfelt honour Aman fine-tuned a classic sixties building into Siem Reap's most tranquil and serene resort. The original swiming pool, now upgrdaed, still exists in the lush gardens while the restaurant is housed in the circular buidling. A spa specialises in papmering treatments and massages.

LOCATION |
Approximately 15 minutes drive to the airport.

ACCOMMODATION |
The 24 suites are decorated in a classic Indochinese palette of cool grey, pristine white, dark timber and ivory with private courtyards and soothing water features.

Victoria Angkor Resort & Spa

The five star Victoria Angkor Resort & Spa enjoys the comfort, elegance and superb refinement of the French Art de Vivre in the heart of Siem Reap. The Hotel is beautifully decoarted with wooden furniture and original Asian artefacts. A beautiful swimming pool is nestled among the tropical gardens.

LOCATION |
Located across from the Royal Palace and only 7 km away from the airport.

ACCOMMODATION |
Featuring a Victorian touch, air conditioned rooms and suites come with dark furnishings, wooden floors, exclusive fabrics and all have private balcony facing the pool, tropical garden or the Royal Park original artifacts.

Grand Soluxe Angkor Palace Resort & Spa

Nestled invitingly within a spacious 11 hectare estate, the lush resort offers you the serenity of a secluded retreat whilst ensuring you are provided with every possible convenience. It is a perfect place to explore the legendary Angkor Temples and all the undiscovered treasures of Cambodia.

LOCATION |
Located a mere 10 minutes from the airport and city centre as well as 20 minutes from the famed Angkor Wat.

ACCOMMODATION |
Each of 259 elegant rooms, suites and modern technological conveniences such as broadband internet access, mini bar, TV, safety deposit box and air conditioning.

Belmond La Residence D'Angkor

La Residence D'Angkor is a deluxe boutique hotel built with a tribute to fascinating Khmer architecture. The spacious rooms and suites are exquisitely decorated using traditional hardwoods, bamboo and natural textiles such as silk and cotton. The pool area is surrounded by tropical plants and trees.

LOCATION |
Located by the river and only minutes away from the Angkor Wat.

ACCOMMODATION |
Features 55 rooms equipped with air conditioning, broadband internet access, private safe, IDD telephones and luxury bathroom amenities.

| Siem Reap

Le Meridien Angkor Hotel

The closest hotel to the legendary temples of Angkor Wat, Le Meridien Angkor Hotel offers inspired interiors and all the amenities of modern living. This is blended with the traditional aspects to provide luxury that is contemporary. There is a slection of dining and drinking venues to enjoy and a large swimming pool overlooks extensive tropical gardens.

LOCATION |
Within minutes of the magnificent temples of Angkor and 14 km from the airport.

ACCOMMODATION |
Features 223 rooms and suites equipped with TV, internet, mini bar and bathroom amenities.

Raffles Grand Hotel d'Angkor

Embraced by 15 acres of beautifully landscaped French gardens, this legendary meeting place combines old-world grandeur with peace and tranquillity in one of the world's most spiritual destinations. There is a swimming pool, ornamental gardens and various elegantly furnished dining areas.

LOCATION |
Located across from the Royal Palace, only 5 minutes drive from the main market and 15 minutes to the airport.

ACCOMMODATION |
Features 131 classically furnished rooms and suites with air conditioning, hair dryer, TV, CD player, broadband internet access facility, radio, IDD phones, private safe, tea and coffee making.

Royal Angkor Resort

The Royal Angkor Resort Siem Reap consists of a large compound located in beautiful gardens and surrounded by a tree-lined tropical space. Inspired by early 20th century architecture, the resort has its own unique theme with traditional Khmer decoration and handmade colonial style furniture.

LOCATION |
10 minutes drive from the town and 15 minutes from the Angkor Wat temples.

ACCOMMODATION |
All 202 rooms are spacious, comfortable, and equipped with modern amenities.

Sofitel Phokeethra Royal Angkor Golf & Spa Resort

Sofitel Phokeethra Royal Angkor is set among tranquil landscaped gardens and surrounded by beautiful trees. It is the closest hotel, right next to the stunning ruins of Angkor Wat. The hotel combines French and Khmer architecture to provide refined elegant accommodation.

LOCATION |
Situated close to the magnificent Angkor Wat and just minutes away from the charming French Quarter, the banks of Siem Reap River and the airport.

ACCOMMODATION |
Features 238 rooms and suites equipped with air conditioning, hair dryer, mini bar, safe deposit box, satellite TV and tea/coffee maker.

Sokha Angkor Resort

★★★★★

Sokha Angkor Resort is a brand new large scale full service resort. The waterfall behind the swimming pool is a centre piece of the resort that many balconies of the deluxe rooms are facing. The salt water swimming pool is friendly to both your skin and eyes. The relaxed atmosphere throughout the resort keeps the guests relaxed.

LOCATION |
Located between Angkor Wat and downtown Siem Reap.

ACCOMMODATION |
Features 274 rooms equipped with air - conditioning, hair dryer, iron and ironing board, clock radio, broadband internet, cable TV, mini bar, telephones and tea/ coffee maker.

Angkor Miracle Resort and Spa

★★★★★

Angkor Miracle Resort & Spa is the 5-star hotel in Siem Reap. Bound by the belief that every memorable journey is a symphony of intelligent designed, breathtaking discoveries, impeccable service and all, sincere connection between people, Cambodia's luxury resorts embodies each little experience that define just that they open their arms in warm embrace to people.

LOCATION |
Situated in Siem Reap center, within 5 minutes to Phsar Chas market and pub street. Nearby attractions also include Angkor Wat, Phnom Bakheng and Bayon Temple.

ACCOMMODATION |
Each of our 247 elegantly appointed rooms and suites are tastefully furnished, boasting in-room amenities, modern technological conveniences and designed to satisfy the discerning travellers expectation.

Shinta Mani Club

★★★★

Shinta Mani Club is a quiet and leafy setting within the township of Siem Reap. It is just a 15 minute tuktuk ride from the magnificent temples of Angkor Wat.

LOCATION |
It is just a fifteen minute tuk tuk ride from the magnificent Temples of Angkor Wat. It is also within walking distance to the Old market, the cafes and bars of the vibrant tourist trail and only footsteps from the tranquillity of the nearby riverfront. Nearby attractions include the Kings Palace and Royal Gardens.

ACCOMMODATION |
Shinta Mani Club showcases 39 contemporary designed rooms and public spaces in an Angkorian-inspired design. They offer comfortable and stylish accommodation with modern facilities.

Anantara Angkor Resort and Spa

★★★★★

As a member of the Preferred Boutique Hotels this is the latest addition to Siem Reap's exclusive boutique hotels. The property features intimate gardens, fountains and Khmer architectural designs. It is truly an elegant 'Grand Residence' – one of a kind in Siem Reap.

LOCATION |
5 minutes from the airport, 10 minutes to the town centre and next door to Cambodia Cultural Village.

ACCOMMODATION |
All 40 rooms are designed in a studio concept with handcrafted wooden furniture and equipped with IDD phone and mini bar.

| Siem Reap

Borei Angkor Resort and Spa

★★★★★

Borei Angkor Resort and Spa offers guests the ambience of Khmer culture. The hotel's main features are a large swimming pool and a spa offering a selction of treatments and massages in beautifully decorated treatment rooms.

LOCATION |
Located right in the middle of the historical town, Siem Reap. It is only 7 km from the Angkor temples and a 15 minute drive from Siem Reap International Airport.

ACCOMMODATION |
Total of 188 rooms ranging from Deluxe, Landmark Rooms, Borei Suite and Royal Suite. Rooms are provided with cable TV, IDD telephone, internet connection, air - conditioning, mini bar, in room safety box and tea and coffee making facilities.

Lotus Blanc Resort

★★★★

Enriched by conceptual French design, Lotus Blanc is known as a premier boutique resort characterized by her understated elegance offering holistic blend of romance and harmony.

LOCATION |
Lotus Blanc Resort is ideally located in the heart of Siem Reap. It only takes 10 minutes from airport, 15 minutes to Angkor Wat temple, and 2 minutes to Siem Reap major city attractions.

ACCOMMODATION |
With 100 rooms and suites newly refurbished and perfectly designed for our intimate residents, each room and suite offers an expression of harmony and romance. Each room also features a private balcony on a tropical landscape blending together between a coconut trees garden and a tropical swimming pool.

Angkor Holiday Hotel

★★★★

The Angkor Holiday Hotel is conveniently situated at the heart of Siem Reap's business district with fast & easy access to various restaurants and the popular entertainment places. Guests can enjoy the genuinely high level of service quality that creates a courteous and warmth atmosphere to suit everyone's needs.

LOCATION |
10 minutes drive from Ithe airport and only 2 minutes from the Royal Palace.

ACCOMMODATION |
All 158 Rooms are equipped with mini bar, fridge, tea/ coffee making facilities, IDD phone and safe deposit.

Angkor Riviera Hotel

★★★★

The Angkor Riviera is convenitnely located not far from the river and the shopping and dining areas of Siem Reap. From here guests can also xplore the millennium-old temple ruins of the Khmer empire.

LOCATION |
Located just 10 minutes away from the Siem Reap International Airport and the temples of Angkor.

ACCOMMODATION |
191 standard, superior, deluxe, family and suite rooms. In room facilities include in room safe, hair dryer, IDD telephone, TV, tea/ coffee making and mini bar.

Angkor Village Resort

★★★★

Opened in 2004, located halfway between the town centre and the Angkor Temple, Angkor Village Resort offers 40 cottage rooms in a rustic atmosphere. The resort provides a perfect blend of traditional hospitality and modernity, making it a preferred abode for discerning travellers.

LOCATION |
Centrally located and only 15-minutes drive from the airport.

ACCOMMODATION |
Features 40 cottage rooms equipped with air conditioning, TV, mini-bar, telephone and tea/coffee maker.

Best Western Suites And Sweet Resort Angkor

★★★★

This boutique hotel with restaurant, bar and massage service is secluded and private. The villas face a traditional Khmer lake, similar to a typical floating village.

LOCATION |
Located less than 10 minutes drive away from the main entrance of the temple complex and only a few minutes from downtown Siem Reap.

ACCOMMODATION |
Situated in a tropical garden, 9 exclusive villas with 18 suites offer a private pool surrounded by a wooden terrace. The suites in Khmer and contemporary style come with free WiFi, flat screen TV, air conditioning, safety box, hairdryer, minibar, tea-/coffee making facilities.

Empress Angkor Hotel

★★★★

Empress Angkor in Siem Reap, being one of the top rated hotels in Cambodia, offers a complete experience of the Cambodian province. The comprehensive range of facilities make the place a paradise for the travellers who look forward to have a relaxing and memorable stay.

LOCATION |
Only 5-minutes drive from the airport.

ACCOMMODATION |
Lavishly furnished rooms are provided with IDD phone, balcony, mini bar, air - conditioning, satellite TV, telephone, internet connection, tea/coffee making facilities and hair dryer.

Heritage Suites Hotel

★★★★

Heritage Suites Hotel is the only member of the Relais & Chateaux alliance in Cambodia. This boutique retreat is nestled in tropical surroundings, minutes away from the peaceful Siem Reap River and the town centre. Guest rooms are designed in a contemporary minimalist style, offering the utmost privacy and indulgent comfort.

LOCATION |
Located next to Wat Polanka and 10 minutes away from the Angkor Wat Temples.

ACCOMMODATION |
Features 26 rooms and suites equipped with air - conditioning, TV, telephone, internet and hair dryer.

| Siem Reap

Khemara Angkor Hotel

Khemara Angkor Hotel offers an excellent location whether on business or holiday. Each room at this 4-star property is designed to help guests relax in comfort and style. Facilities include a sauna, massage, outdoor pool and fitness centre.

LOCATION |
Located only 3 km away from the city centre and only 3 km away from the airport.

ACCOMMODATION |
Features 130 rooms and suites equipped with air conditioning, TV, hair dryer, telephone, safe deposit box, mini bar and tea/ coffee maker.

Angkor Century Resort & Spa

Angkor Century Resort & Spa is Cambodia's leading hotel showcasing Siem Reap's 800-year old ethnic, artistic and cultural heritage. The relaxed atmosphere and rich colours of the Angkor Century Resort & Spa will complement your trip to Angkor Wat and create memories that will last a lifetime.

LOCATION |
Located only minutes from the temples of Angkor Wat and Siem Reap's airport.

ACCOMMODATION |
Features 190 rooms equipped with air - conditioning, TV and safe deposit box.

Memoire D'Angkor

The boutique hotel offers a salt water pool, spa, gym, café, lounge, bar, cooking classes and daily seafood BBQ with traditional Apsara live performance in the restaurant.

LOCATION |
Conveniently located in the business and tourist area with ideal access to the commercial and entertainment hub in the city.

ACCOMMODATION |
48 air conditioned comfortable rooms and suites with Zen decoration come with welcome fruit basket, bath robes, slippers, flat screen TV, safety box, desk and tea-/coffee making facilities. Complimentary services are: laundry services (unlimited), minibar (replenished daily), local phone calls and WiFi.

Navutu Dreams

The luxury Mediterranean-style boutique resort, created by three Italians, opened in August 2012. It spreads over one hectare of tropical gardens and features a restaurant, bar, 2 pools, boutique, spa and a resident yoga teacher.

LOCATION |
Located in a quiet residential area with a countryside flavour, just three minutes away from Siem Reap French Quarter and 5 km from Angkor Wat Temples.

ACCOMMODATION |
18 spacious and beautifully decorated rooms with verandah within 5 separate pavilions. The rooms have air conditioning, LCD satellite TV, fan, minbar and complimentary WiFi.

Saem Siemreap Hotel

★★★★

Saem Siemreap Hotel is designed and professionally operated to provide its residents excellence in care and hospitality. Its elegant and unique Khmer architecture is boosted with cool and fresh air, flower fragrance and a salt-water pool at the center. Every service point is just a few steps away to give its residents perfect convenience in a relaxed atmosphere.

LOCATION |
Located in the city center, just 5 minutes from the busy downtown and pub streets and about 7 kms drive from Angkor Wat Temple and airport.

ACCOMMODATION |
The hotel is a newly opened 78-room luxury which is equipped with premium room amenities and facilities and services, according to Hotel Five Star Standard.

Prince D'Angkor Hotel & Spa

★★★★

Prince d'Angkor Hotel & Spa is a sanctuary for tourists and corporate guests who expect excellent hospitality and friendly service. Built in traditional Cambodian style the hotel offers a beautiful pool area and a selection of restaurants.

LOCATION |
Located in the heart of the city and is a few minutes drive from the airport.

ACCOMMODATION |
Features 222 rooms and suites equipped with air conditioning, safe deposit box, mini bar, hair dryer, cable TV and telephones.

Regency Angkor Hotel

★★★★

Regency Angkor Hotel in Siem Reap Angkor is an ode to this great city through awe inspiring architecture and decor, inspired by the former royal dynasty. This luxury hotel nestled along the main road to the historic city of Angkor.

LOCATION |
It is located on the way to Angkor Wat and temples complex, near the city centre, day & night market places shopping areas and pub street and only 16 minutes from Siem Reap international airport.

ACCOMMODATION |
Featured 51 rooms in various categories, the rooms are well designed and equipped with modern facilities to satisfy the need of the most discerning travelers, these rooms surpass normal expectations.

Royal Empire Hotel

★★★★

Built around a stunning landscape, Royal Empire Hotel offers visitors both luxury and service. The hotel features 126 guestrooms and suites styled with eclectic Khmer touches and 21st century amenities. At Royal Empire Hotel guests can enjoy a dip in the outdoor pool, workout in the fitness centre, and indulge in massage and spa treatments while delighting in the splendour of historic and charming Siem Reap.

LOCATION |
Conveniently located 10 minutes away from the Siem Reap International Airport and 5 minutes away from the Old Market.

ACCOMMODATION |
All 126 guestrooms are provided with air-conditioning, satellite TV, refrigerator, private bar, telephone and internet access.

| Siem Reap

Shinta Mani Hotel

Stylish boutique hotel with restaurant and two bars, cooking classes, pool, spa and a small meeting room.

LOCATION |
Within walking distance to the river and main shopping and dining areas, and 15 minutes tuk tuk ride to the temples of Angkor Wat.

ACCOMMODATION |
39 contemporary designed rooms in a Khmer inspired style come with modern facilities like wall mounted DVD and LCD TV, soundbar, iPod dock and free WiFi. Artwork showcasing the images of Angkor complements the modern, minimalist and chic interiors. Conveniences include tea and coffee making facilities, minibar, safety box, hairdryer, bathrobes and slippers, a choice of pillows and a daily complimentary fruit selection.

Sojourn Boutique Villas

This boutique hotel with unique accommodation features a salt water pool and swim up bar, a restaurant with optional dining experiences, a spa, cooking classes and regular traditional performances at their own Khmer theatre stage.

LOCATION |
Nestled among rice paddies and palm trees in the surrounding countryside, this hideaway is located only a short drive from Siem Reap town and within walking distance of Wat Athvea temple.

ACCOMMODATION |
10 private rooms offer either pool or tropical garden views. They are furnished with modern design and Asian flare and have satellite TV, free WiFi, minibar, tea-/coffee making facilities, air conditioning, safety box, hairdryer, bathrobes, ironing board and iron.

Tara Angkor Hotel

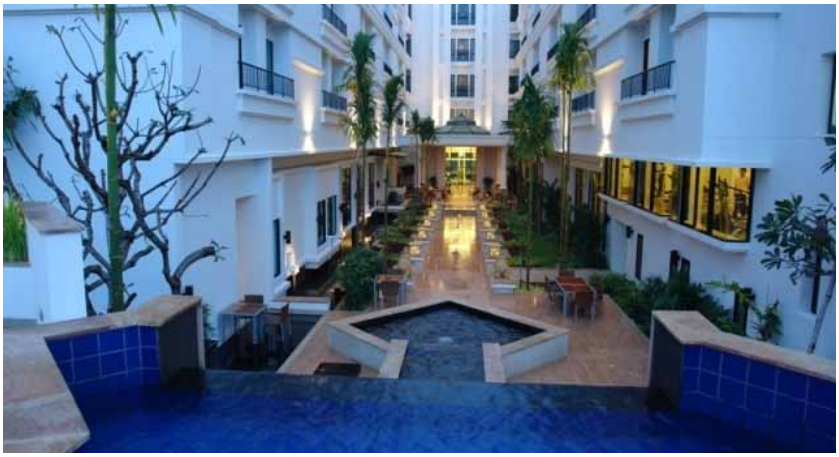

The Tara Angkor is furnished in contemporary style with traditional Khmer touches. The raised swimming pool is the ideal place to relax after a day at the temples. A large restaurant offers a selection of Cambodian and Western cuisine.

LOCATION |
15 minutes from the airport along the road to Angkor.

ACCOMMODATION |
213 rooms elegantly decorated with modern day amenities including air conditioning, TV and mini bar. Rooms are spacious, stylish yet cozy.

Bopha Angkor Hotel

The 3-star hotel in traditional Khmer style with pool and tropical garden has a restaurant and a terrace on the bank of the Siem Reap River. Massage service is available.

LOCATION |
Located in the heart of Siem Reap, overlooking a romantic river, the hotel is an ideal starting point for excursions to the temples of Angkor. The restaurants and bars of Pub Street are within walking distance.

ACCOMMODATION |
The facilities of the 38 rooms include windows, private bathroom, air conditioning, fan, minibar, safety box, TV, free WiFi and tea-/coffee making facilities.

Angkor Paradise Hotel

★★★★

In the center of Cambodia's historic city of Siem Reap, Angkor Paradise Hotel offers comfort, elegant, captivating and soothing accommodation of international standard to leisure and business travellers alike. The resort-style hotel is just a stone's throw away from the city's cultural and shopping hubs, local markets and other sights of interest.

LOCATION |
The hotel is situated only 3-minute walk to the Royal Residence, 10-minute walk to the famous Old Market (Phsar Chas), the lively Pub Street and the bustling Night Market, 15-minute drive to the Angkor Wat Temple, and a short distance away from Siem Reap International Airport.

ACCOMMODATION |
Features 169 rooms equipped with wooden floor, air conditioning, mini bar, in-room safe, hairdryer, satellite TV, telephone and internet

FCC Angkor Boutique Hotel

★★★★

Renovated from the old French Governor's mansion, art deco embraces chic hotel, creating an atmosphere of refined luxury and casual elegance. Defined by its lush green gardens and the salt-water swimming pool, the FCC Angkor embodies Cambodia's tranquil pace of life: a casual swim, drinks in the garden, dinner on the terrace.

LOCATION |
The FCC Angkor sits at the heart of Siem Reap Town, overlooking the Siem Reap River and just minutes away from Cambodia's most alluring attraction, Angkor Wat.

ACCOMMODATION |
Features 31 rooms and suite equipped with wooden floor, air conditioning, satellite TV, internet, mini bar, in-room safe, bathrobe, slippers, hairdryer and room amenities.

Steung Siemreap Hotel

★★★

Steung Siemreap Hotel is one of the charming boutique hotels own by Cambodian, located in the heart of the City, Siem Reap Angkor, Cambodia. Located in the French Quarter; Psah Chas (Old Market) retaining her true colonial French characteristics, wooden louvre french-windows, doors and wooden floors complete with wrought iron balconies. The interiors whilst youthfully modern, bright airy and cheerful retain some semblance of her 1930's art-decor characteristics with a hint Khmer flavour.

LOCATION |
The hotel is right located on the edges of Old Market and Pub-street where both places are famous to all customers who travel to Siem Reap City.

ACCOMMODATION |
The Hotel could accommodate 76 appointed rooms and suites.

| Siem Reap

The Frangipani Green Garden Hotel & Spa

★★★

Fully refurbished in July 2012, the core of this 3-star hotel with restaurant is the spa and the huge garden with pool, surrounded by palm trees and tropical flowers.

LOCATION |
It is conveniently located in the heart of Siem Reap within walking distance of shops, restaurants, museums and the city's commercial district.

ACCOMMODATION |
13 air conditioned suites and rooms in two buildings are beautifully decorated with Cambodian style furnishings. They come with fan, cable TV, hairdryer, minibar and tea-/coffee making facilities.

The Frangipani Villa Boutique Hotel

★★★

The villa hotel offers a pool, a shady garden restaurant and complimentary use of guest bicycles.

LOCATION |
Located in a quiet neighbourhood one block east of the river and 8 minutes walk from the popular Pub Street restaurant area.

ACCOMMODATION |
All hotel rooms, interior spaces and landscaping are examples of contemporary Cambodian design. The rooms are spacious and well lit and come with desk area, comfortable seating and a modern bathroom. Conveniences include free WiFi, cable TV, tea-/coffee making facilities, minibar, hairdryer and safety box.

Villa Kiara Boutique Hotel

★★★

The two-storey French-style villa offers a restaurant with cooking classes, a pool surrounded by palm trees and a massage service.

LOCATION |
Located 8 minutes drive from the centre of Siem Reap in a quite suburb area.

ACCOMMODATION |
17 spacious rooms with modern style, natural products and Cambodian handcrafts feature either a balcony overlooking the garden or pool area, or a peaceful private garden. Rooms come with safety box, minibar, bathrobe, slippers, hairdryer, air conditioning, cable TV with flat screen and tea-/coffee making facilities.

Casa Angkor Hotel

★★★

The two storey boutique hotel in a colonial style offers a restaurant, a poolside bar and a coffee shop/café. Recreational amenities include an outdoor pool and a fitness facility.

LOCATION |
It is located in a quiet side street in the middle of the Old French Quarter. The night market and the Pub Street are within walking distance.

ACCOMMODATION |
Tastefully decorated rooms with warm lighting include air conditioning, minibar, tea-/coffee making facilities, hairdryer, bathrobes, safety box, LCD TV and free WiFi. Some rooms have a balcony.

City River Hotel

★★★

This 3-star property with restaurant, poolside bar, gym, conference room and massage service, through employment, helps to support orphans and families living in poverty. The roof-top swimming pool with spectacular views is the only one of its kind in Siem Reap.

LOCATION |
The hotel is beautifully located on the bank of Siem Reap River. The night market and the Pub Street are within walking distance.

ACCOMMODATION |
Spacious and airy, the rooms are beautifully decorated with dark wooden furniture and all standard amenities like bathtub and shower, individually controlled air conditioning, minibar, safety box, cable TV and broadband internet access.

Mulberry Boutique Hotel

★★★

The boutique hotel has a small beautiful garden with pool and a small open air Thai restaurant, surrounded by greeneries with the sound of a fountain.

LOCATION |
Centrally located within 5 minutes walk to Pub Street, night market and the popular old market. Angkor Wat is 10 kilometres away from the hotel.

ACCOMMODATION |
14 spacious, contemporary and stylish rooms have individual air conditioning, flat screen TV, minibar, hairdryer, slippers free WIFI, safety box and tea-/coffee making facilities. Duplex family rooms are available along with a unique room in a traditional wooden house.

Soria Moria Boutique Hotel

★★★

Established in 2007 by a Norwegian couple with a strong interest in sustainable development of tourism, the small intimate hotel is the first employee-owned hotel in Cambodia. It offers a restaurant, a rooftop bar, a new swimming pool, a gym, a shop, an open-sky Jacuzzi and a sundeck.

LOCATION |
It is centrally located on popular Wat Bo Road, within short walking distance to the old market and the bustling Pub Street.

ACCOMMODATION |
The 38 comfortable, bright and spacious rooms are well-appointed with air conditioning, cable TV, minibar, coffee-/tea making facilities and free WiFi.

Battambang Resort

★★★★

Guests can relax in the salt water pool, Jacuzzi or in the hammocks within the spacious tropical gardens. The restaurant uses seasonal fresh ingredients from the garden and grows their own rice. Complimentary pedalos and city bikes are provided.

LOCATION |
Located in the midst of serene rice fields, 10 minutes drive from Battambang town.

ACCOMMODATION |
The small resort has garden, lake and family rooms with air conditioning, fan, hairdryer, safety box, fridge and tea-/coffee making facilities. WiFi is available around the resort.

King Fy Hotel Battambang

★★★

The hotel features a restaurant, café, lounge, indoor pool, spa treatments, steam, Jacuzzi, mini-mart, business centre and meeting room.

LOCATION |
Centrally located in Battambang's historic French Colonial centre on the Sangke River near Wat Kandal, Wat Pacha, and the Museum.

ACCOMMODATION |
65 air-conditioned rooms come with a wooden floor, minibar, tea-/coffee making facilities, flat-screen Satellite TV, safety box and free WiFi. Bathrooms have a rain shower or bathtub, Many rooms have a balcony.

The Stung Sangke Hotel

★★★

The hotel features a pool on the second floor, gym for cardio and weight training, traditional Khmer massages, restaurant with Asian and Western dishes, business centre and meeting facilities including a ball room.

LOCATION |
Set within the heart of the city of Battambang.

ACCOMMODATION |
130 comfortable rooms with wooden furniture come with air conditioning, cable TV, bedside control panel with light switch, minibar, tea-/coffee making facilities, bathtub, slipper and guest amenities.

Golden Palace

★★

The 2-star hotel features a restaurant, a coffee shop and a business centre. A safety box is located at the reception.

LOCATION |
Located in front of Soun Yu Van Garden, the hotel has easy access to the city's attractions and landmarks such as the Museum of Battambang and the University of Battambang. The airport is two kilometers away.

ACCOMMODATION |
50 rooms with air conditioning, refrigerator, TV, desk and free LAN.

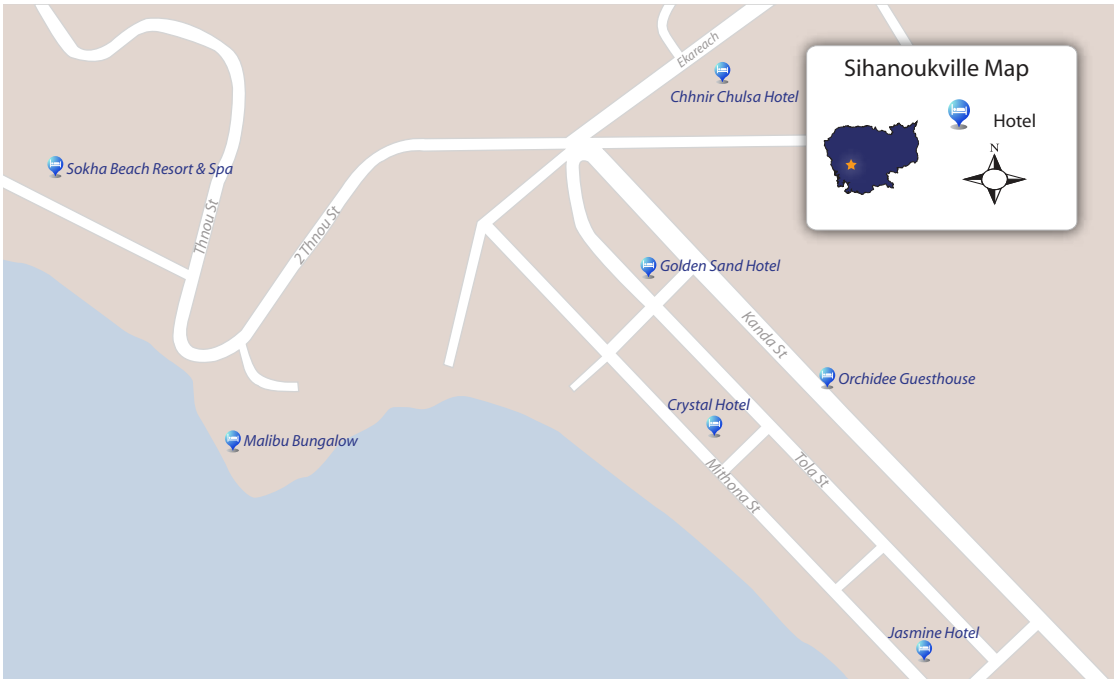

Located on the Gulf of Thailand, 223 km southwest of Phnom Penh, Kampong Som is Cambodia's most popular seaside resort and the major coastal Cambodian port.

The sandy beaches, laid-back atmosphere, range of recreational activities, and excellent seafood are all major tourist draws among western travellers

Ochheuteal is the Kingdom's premier white sand beach and the busiest beach. On the northern end is Serendipity beach while the quieter Independence beach is located in front of the Independence Hotel. Victory beach is home to the popular Weather Station Hill - a booming budget traveller area. Otres beach is quite undeveloped compared to other beaches.

There are a number of islands around Sihanoukville popular with snorkellers and scuba divers. Sihanoukville is also home to several foreign-owned scuba and snorkelling schools that offer PADI certification.
The best time to travel to Sihanoukville is from beginning of November until end February. During this period the weather is cool yet there is still plenty of sunshine for the sun worshippers.

Sokha Beach Resort & Spa

The Sokha Beach Resort and Spa is a top choice for travellers who love relaxation and luxury. It is situated amongst the mist of beautifully landscaped beachfront and large gardens. The resort features low rise Khmer-style architecture that blends in a natural setting of lush garden and resplendent sea. All guest rooms are spacious and comfortably designed to provide total relaxation.

LOCATION |
Located directly on the beach front and only a 5 minute drive from the town of Kampong Som.

ACCOMMODATION |
Features 166 rooms & suites with air - conditioning, IDD telephone, coffee & tea making facilities, mini bar, electronic key card, in room safe, hair dryer and satellite TV.

The Independence Hotel

The Independence Hotel was built in the 1960's. The 7 floors building was the work of renowned French architects of that epoch while the interior was designed by no other than King Sihanouk, the ruler of the Kingdom of Cambodia during that era. The hotel has since gone through a complete renovation yet still retains the charm of the era. Facilities include a swimming pool, a restaurant overlooking the sea and a spa.

LOCATION |
Located directly on the beach front, 5mins drive from Kampong Som.

ACCOMMODATION |
Fully restored to their former beauty and glory, the rooms & suites feature air - conditioning, coffee & tea making facilities, mini bar, electronic key card, in room safe, hair dryer and satellite TV.

| Sihanoukville

The Moon Julie Hotel

★★★★

The hotel aspires to be one of Cambodia new four star luxury hotels in Sihanouk Ville, offering a distinctive modern contemporary setting with all the modern facilities and services; which the astute guest is seeking for in a hotel of its competence. As a premier hotel it again offers its distinguished guests supreme comfort and privacy in city surroundings.

LOCATION |
It is a 5-minute walk to Ochheuteal and Serendipity Beaches in Sihanoukville. Sihanoukville Train Station is 5.5 km away, while Sihanoukville International Airport is 20 km away.

ACCOMMODATION |
The elegantly furnished rooms are air conditioned and feature a balcony. They have a flat-screen cable TV and coffee and tea making facilities. The private bathroom comes with a shower, hairdryer and free toiletries. The room offers a complimentary bottle of water.

Beach Club Resort

★★★

The hotel facilities include a swimming pool, a garden setting restaurant, cocktail bar, poolside bar, massages and beauty salon.

LOCATION |
200 metres from Golden Lions Circle and 5mins stroll to Ochheuteal Beach.

ACCOMMODATION |
All rooms have swimming pool view and a large en-suite bathroom with amenities. They are equipped with modern facilities like air conditioning, ceiling fan, cable TV, free WiFi, safety box, mini bar and two complimentary bottles of water per day.

Golden Sand

★★★

The Golden Sand Hotel is a modern building with well appointed rooms, providing a relaxing stay with international comfort. Facilities include a large swimming pool which is the ideal place to relax and unwind.

LOCATION |
Close to the Golden Lion and a few minutes walk from the beach.

ACCOMMODATION |
Offers 108 rooms; provided with air - conditioning, TV, telephone, internet connection, mini bar, safe deposit box.

OC Boutique

★★★

The hotel offers recreational facilities such as Jacuzzi, outdoor pool, garden, Children's pool and relax house. A restaurant, lobby lounge, chill out bar, conference room and free WiFi complete your stay.

LOCATION |
Situated in Ochheuteal Beach, one kilometre from the city.

ACCOMMODATION |
The hotel has 66 stylishly designed guestrooms and suites in 11 room types and two buildings. The rooms are mainly white, with colourful accents. They are equipped with air conditioning, LCD TV with satellite and cable channels, safety deposit box, kettle, refrigerator and desk.

Pagoda Rocks Boutique Resort

The boutique resort in a garden setting offers panoramic views of the coast, the islands and beyond. Relax at the infinity swimming pool and enjoy your meal at the restaurant/bar.

LOCATION |
Located on the top of a hill, the nearest neighbours are the monks at Wat Leu and the resident monkeys.

ACCOMMODATION |
Pagoda Rocks offers 13 bungalows and one 2-bedroom family apartments. All include air conditioning, flat screen TV, DVD player, WiFi and minibar.

Seaside Hotel Kampong Som

The Seaside Hotel is built like a lavish pagoda in contemporary Khmer architecture. The beach is only a two minute walk away. Rooms are well presented and comfortable.

LOCATION |
On the Southeast of Sihanoukville city, close to the Ochheuteal Beach, 3.5 hours drive from Phnom Penh.

ACCOMMODATION |
Offers 41 rooms equipped with IDD telephone, air - conditioning, satellite television and mini bar/ refrigerator, IDD phone.

White Beach Hotel

The 3 star hotel features a swimming pool, restaurant, meeting room, massage on call and wireless internet access.

LOCATION |
In front of Ochheuteal Beach, the most popular of Sihanoukville's beaches.

ACCOMMODATION |
Traditionally styled rooms have sea view, mountain view or both. All rooms come with air conditioning, cable TV, minibar, private bathroom, bathroom amenities, tea-/coffee making facilities and WiFi internet.

Chez Claude

The resort offers panoramic views over the sea and a restaurant that specialises in seafood and a bar.

LOCATION |
Located on a hill between Sokkha Beach and Independence Beach.

ACCOMMODATION |
The 13 bungalows and rooms have each been built in a different style mainly from local timber and are located just below the restaurant. All come with a comfortable bed with mosquito net and fans, a separate shower-toilet room with hot water, and a large balcony facing the ocean.

Crystal Hotel

Built in the shape of a giant blue colour boat on shore, the hotel offers a restaurant and a pub on the roof top with 180° ocean view. The conference room facilities also have a 180° ocean view.

LOCATION |
It is located just 2 minutes walk from the white sands of Ochheuteal Beach, the most popular crystal white sand beach of Sihanoukville.

ACCOMMODATION |
The simple air conditioned rooms are decorated with teak wood furniture. Most rooms are facing to the ocean and have cable TV, minibar, free WiFi and complimentary coffee, tea and drinking water.

| Song Saa Private Island

Song Saa Private Island

★★★★★

Cambodia's first luxury private island resort. The restaurant and lounge are spectacularly positioned, surrounded by sea. An infinity edge pool, spa, yoga and meditation centre, water sports and an ecological programme complete the experience.

LOCATION |
The resort is on Koh Ouen and Koh Bong - two small islands in Cambodia's Koh Rong archipelago, connected by a footbridge. It is a 35 minute boat ride from Sihanoukville.

ACCOMMODATION |
27 intimate over-water, jungle and ocean-view villas reflect the simple beauty of the natural environment, built with sustainable materials. The expansive luxury villas with hand-crafted furniture have outdoor showers, private decks and pools.

| Koh Kong

4 Rivers Floating Eco-Lodge

★★★★

The 4 Rivers Floating Eco Lodge is an environmentally friendly resort that floats on pontoons on the river. In addition to the surrounding scenery it offers the luxury and high-end facilities of a four-star boutique resort including a restaurant and eco-friendly activities.

LOCATION |
Spectacularly located on Tatai River in Tatai, next to the Thai border. Tatai is 20 minutes by car from Koh Kong City. It takes less than 10 minutes with the speed boat or 25 minutes with the cruising boat from Tatai to the resort.

ACCOMMODATION |
12 double and twin-bed tented villas, at 45 sqm, have an ensuite bathroom, private extra-large sun-lounger on the terrace, flat-screen television, minibar and WiFi.

Koh Kong Resort

★★★★

The casino hotel offers two restaurants, two bars, a coffee corner and a VIP lounge. Recreation facilities include a fitness centre, massage, spa, sauna, steam and the largest swimming pool along with views of Koh Kong beach and the sea. Also available: duty free shop, business centre, conference hall and meeting room.

LOCATION |

Situated along the beachfront in Koh Kong, close to the Thai-Cambodian border.

ACCOMMODATION |
All rooms come with TV and satellite channels, home movies and minibar.

Koh Kong Bay

★★★

With seats on a platform over the water, the hotel offers wonderful sea views from the Mediterranean and sea food restaurant. A pool bar, swimming pool, spa with steam room and massage facility as well as free WiFi on the entire complex complete your stay.

LOCATION |
Located on the mouth of Ko Pao River on the river bank.

ACCOMMODATION |
19 tastefully renovated and decorated guest rooms with an elegant style and wooden floors, most overlooking the large river and Cardamom Mountains, come with all modern amenities.

| Bokor National Park

Thansur Bokor Highland Resort

★★★★

It is the first and only highland resort in the Mekong sub-region and offers a casino, karaoke, spa, gym, pool and more than a dozen dining areas with different cuisines at every price range.

LOCATION |
Located 1075 metres above sea level on the hill on Bokor Mountain, 45 minutes drive from Kampot.

ACCOMMODATION |
The hotel has 418 rooms and suites with modern Khmer art, equipped with natural air-flow system, internet access, flat screen satellite TV, minibar, tea-/coffee making facilities, safety box, bathrobes and slippers.

Knai Bang Chatt Resort

★★★★

The villas were built in the 1970s by protégés of Vann Molyvann, a pupil of the world renowned Le Corbusier. Founded by two Belgians, the resort was transformed into a private hideaway. Guests can relax in the huge garden, in the salt water infinity pool, in the sunset bar and restaurant or while doing yoga and meditation, having a massage or just enjoying the panorama view. Water sport facilities include catamarans, speedboat and kayaks.

LOCATION |
Located right on the coastline.

ACCOMMODATION |
11 rooms in 3 villas are individually decorated and have large terraces open to the sea and islands.

Villa Romonea

★★★★

This private luxurious villa has been designed in contemporary style with a tennis court, a 6 hole golf driving range, and an infinity pool with kids pool. Meals, drinks and recreation facilities are available. Individual rooms are available on weekends.

LOCATION |
The 5 acre estate has 180 metres of seacoast, near Kep National Park. Restaurants are nearby.

ACCOMMODATION |
The villa accommodates up to 12 guests in 6 modern rooms. It is equipped with air conditioning, ceiling fans, housekeeping service, safety box, entertainment room, satellite TV, DVD player and WiFi.

Champey Inn

★★★

The resort features a swimming pool, an open air restaurant with French and seafood specialties and a sea terrace cocktail bar with spectacular sunset views.

LOCATION |
Located in front of the sea, only 100 metres away from the popular Crab Market, a row of wooden waterfront shacks where you can buy mouth-watering grilled prawns, crab, squid, squid and fish.

ACCOMMODATION |
8 renovated bungalows arranged with old traditional furniture come with air conditioning, minibar, safety box and free WiFi.

Le Flamboyant Resort

★★★

The hotel features a beautiful swimming pool in a lush, tropical garden. The restaurant overlooks the pool and serves fresh regional cuisine.

LOCATION |
The resort is located at the entrance to the seaside city of Kep.

ACCOMMODATION |
Five semi-detached bungalows with two standard rooms each, two family suites, and two executive suites come with: a private terrace, king-size bed, minibar, desk, safety box, hairdryer, flat screen satellite TV, DVD/CD player, WiFi and coffee-/tea making facilities.

| Kep

Rock Royal Hotel

Opened in April 2012, the hotel features a garden, spa with sauna and steam room (under construction), gym, restaurant and a private beach with beach bar. Also meeting facilities and free WiFi is available.

LOCATION |
Encircling almost 6 hectares of natural vegetation landscape, guests just need to cross the street to be on the sea.

ACCOMMODATION |
120 guest rooms and 15 bungalows in Cambodian and European style offer elegant design.

Saravoan Hotel

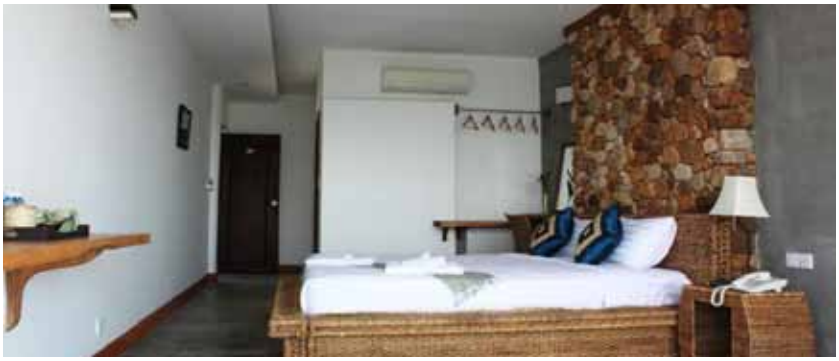

The renovated Saravoan Hotel offers an outdoor swimming pool, a restaurant, lounge – all with sea view, and a business centre.

LOCATION |
The hotel is located 20 metres away from Kep Beach, close to the market, restaurants and shops.

ACCOMMODATION |
16 air-conditioned well-appointed rooms with handmade furniture come with balcony or terrace with sea view, rain shower stall, flat screen TV and large sitting area. A fan is available.

The Beach House

The hotel also features a nice garden, a small pool with waterfalls, a spa and a meeting room.

LOCATION |
The Beach House is located at Kep beach, perched on a hill overlooking a tree-lined beach front.

ACCOMMODATION |
The hotel offers 16 simple air-conditioned rooms with hot water and satellite television. All double and twin rooms have ocean views. Family rooms have a garden view and a private verandah.

Vanna Hill Resort

Set in a beautiful tropical garden of 2 hectares, the hotel's core is the swimming pool with sun terrace and exceptional view of the sea. The panoramic restaurant serves Khmer and international dishes.

LOCATION |
The resort sits at an altitude of 200m in the heart of Kep National Park, offering views of the Gulf of Thailand and Bokor Mountain.

ACCOMMODATION |
20 bungalows in Khmer style are equipped with a private terrace, a private bathroom, mini refrigerators and free WiFi.

Veranda Natural Resort

Veranda Natural Resort is a few minutes from the beach, overlooking the Gulf of Thailand, Phuc Quoc Island and Bokor Mountain. The resort offers exclusive private bungalows and family bungalows connected with long wooden raised bridges and designed using natural materials.

LOCATION |
Located ion the hillside just a few minutes from the beach.

ACCOMMODATION |
Features 16 bungalows and the very new Family Deluxe Suite. All come with fan and hot water. Some has air conditioning.

| Kampot

Nataya Coral Beach

The retreat with spa, infinity pool, jetty with relaxation huts, newly built gym, restaurant and roof top bar lies in a quiet, tranquil environment on the beach.

LOCATION |
Located 16 km from Kampot and nestled at the foothills of Bokor Mountains at Prek Ampil.

ACCOMMODATION |
The hotel is based on beachfront bungalows. All rooms have views of the sea with some rooms enjoying views of both the sea and the infinity pool. Facilities provided in each room include: an open air shower (some rooms have both indoor and outdoor showers), minibar, safety box, cable TV, DVD player and hairdryer.

Natural Bungalows

The hotel compound is surrounded by a tropical garden situated between the jungle mountains and the Kampot River. It offers a restaurant on the river, a bar and massage on call.

LOCATION |
Located directly on the Kampot River, just next to the new bridge, in the centre of Kampot.

ACCOMMODATION |
Natural Bungalows has 23 simple bungalows, furnished in a rustic wooden style. All rooms are equipped with minibar, cable TV, hot water shower, WiFi, two bottles of drinking water per day, spring mattresses and bed lights. Guests are able to choose between a fan and an air-conditioned room.

The Columns

These historic French colonial houses have been restored to their original charm but with the addition of modern functionality and comforts. A new coffee shop has just been added.

LOCATION |
It is located on a quiet tree-lined street in the heart of old town of Kampot.

ACCOMMODATION |
The hotel offers 17 rooms designed in an understated style. Local craftsmen created the hard wood furnishings, silk cushions and décor. Each room comes with air conditioning, ceiling fan, rain head shower, flat screen cable TV, DVD player with a large selection of DVDs, minibar, lock box, iPod or iPhone docking station and free WiFi.

Kampot Diamond Hotel

The multi-storey hotel offers a restaurant serving western and Asian food and free internet Wifi at their business centre.

LOCATION |
Located in the city centre of Kampot.

ACCOMMODATION |
All of the 50 air conditioned rooms have a private balcony, where guests can sit back and enjoy the scenic views of rivers and Bokor Mountain National Park. All the spacious rooms have tiled floors, and are equipped with cable TV and a minibar. Private bathrooms come with shower facilities and toiletries.

Although Cambodia's premier highlights are the spectacular temples of Angkor, there is far more to the country. In Phnom Penh, the colonial capital, there are numerous pagodas and interesting museums to visit; on the coast are beautiful unspoiled beaches and inland there is impressive natural scenery.

KAMPONG SOM (Sihanoukville) |

Island Excursion (full day) |
Snorkelling excursions can be arranged to the many islands just offshore, and scuba diving is a possibility if arrangements are made in advance. The closest island is Koh Pos (Snake Island), just 800m offshore. However, the closest offering recreational activities are Koh Thas, located about 1 hour away. This island has two nice beaches and surrounding rocks which offer good snorkelling. Koh Rong Sanloem is the nicest island within daytrip distance (approximately 2 hours each way), with several attractive, sheltered beaches.

Bokor National Park (full day) |
This vast nature reserve is home to an abundance of animal and plant life. Atop the solitary peak of Bokor Mountain is an abandoned colonial hill station, with an echoing casino and church, now a faded but compelling reminder of bygone days. Also nearby are the beautiful Popokvil Falls (sometimes may not be visited in dry season). **Note |** currently limited access due to work on road improvements.

KEP |

Island Excursion (full day) |
Take a local fishing boat to explore the nearby islands, located just off the coast of Kep. Take the opportunity lounge in the sun and swim to your heart's content.

PHNOM PENH |

Angkor (full day) |
The temples of Angkor Wat may be seen in a day trip from Phnom Penh, using a return flight. The itinerary includes Angkor Wat and the Royal City of Angkor Thom (including the South Gate, the Bayon, the Baphuon and others).

Sunset Cruise on the Mekong (1hour) |
Take a 1 hour cruise on the Tonle Sap/Mekong. Only a short drive from Siem Reap is the Great Tonle Sap Lake, home to a complex ecological balance between water, plants, wildlife and humans. Once every year, the lake renews itself, expanding up to ten times its former size. As the monsoon rains swell the Mekong River and force the Tonle Sap River to reverse its flow, millions of fish flock downstream to the lake, making it, for those months, the richest fishing ground in Southeast Asia.

Oudong (half day) |
Travel northeast to Oudong, the former capital of Cambodia between 1618 and 1866. The twin ridges of Phnom Oudong feature several stupas containing the ashes of former Khmer kings. On the larger hill are the remains of Vihear Preah Ath Roes, Vihara of the 18-Cubit Buddha. After exploring the temples, enjoy the panoramic views of the Cambodian countryside. En route, stop at an ethnic Cham Village and Kompong Luong. Enjoy a brief tour of a local workshop, assisted by the Cambodian Craft Cooperation, a German NGO, before returning to Phnom Penh.

City Tour (full day) |
This tour shows the highlights of Phnom Penh.

Visit Wat Phnom, Wat Ounalom, Royal Palace & Silver Pagoda, National Museum, Toul Sleng and Central Market. Prior to 1975, Toul Sleng was a high school, named Toul Svay Prey, but under the Khmer Rouge it was converted into a prison and torture facility known as Security Prison 21 (S-21). It processed over 17,000 people, only seven of whom walked out alive. The building now serves as a museum and a memorial. It has largely been left in the same state as when the Khmer Rouge abandoned it. The prison kept extensive records, leaving thousand of photos of their victims. Paintings of torture by Vann Nath, one of the seven survivors, are also on display.

Takeo (full day) |
This excursion goes to the provincial capital with visit to Angkor Borei, a 6th century monument built in laterite by King Rudravarman of Funan. His patron deity was Vishnu and many Hindu statues survive from this site. It is one of the few remaining sites with traces of the Kingdom of Funan (a kingdom influenced by India and thought to have spread as far as southern Burma and Indonesia).

The Killing Fields and Tuol Sleng (half day) |
This infamous camp was the site of mass executions under the Khmer Rouge and is now a memorial to its thousands of victims. Paintings of torture by Vann Nath, one of the seven survivors, are also on display.

SIEM REAP |

Angkor (full day) |
The temples of Angkor Wat may be seen in a day trip from Phnom Penh, using a return flight. The itinerary includes Angkor Wat and the Royal City of Angkor Thom (including the South Gate, the Bayon, the Baphuon and others).

Preah Vihear (full day) |
Perched on a dramatic mountain crest, the stunning temple complex of Preah Vihear dates from the reign of Suryavarman I. Once an important pilgrimage site, the temple is a series of five gopura, or gateways, connected by causeways that lead to the central sanctuary located on the edge of the cliff. The climb to the top of the mountain is approximately 2 hours on shaded but steep mountain paths; alternatively, it is possible to ascend the mountainside by local truck. At the peak, the visitor is rewarded with spectacular views over the plains below, stretching as far as Phnom Kulen in the distance.

Angkor Balloon (10 minutes) |
Located approximately 500 meters west of Angkor Wat, this stationary balloon offers panoramic views of Angkor, Siem Reap and the Barays. The duration of a balloon ride is approximately 10 minutes, with maximum capacity of 15 people. From the balloon one can enjoy a picturesque view of Angkor.

Beng Mealea (full day) |
Surrounded by a vast moat, this 12th century temple follows a complex floor plan similar to Angkor Wat, but with a haunting jungle atmosphere similar to Ta Phrom. Visitors that make their way through the ruined stone blocks and wandering tree routes are rewarded by the sight of beautiful classical bas reliefs.

Koh Ker (full day) |
Visit the remote group of early Angkorian ruins from the 10th century capital of Jayavarman IV. Several monuments and temples still remain, with some of the most interesting being the pyramidal Prasat Thom, Prasat Bram and Prasat Leung.

Phnom Kulen (full day) |
Historically revered by all Cambodians as a sacred place of pilgrimage, Phnom Kulen was the site then known as Mount Mahendraparvata that Jayavarman II chose in 802 to proclaim himself a divine universal ruler and marked the beginning of the Angkor period of Khmer history.

Phnom Kulen and Banteay Srei (full day) |
Visit Phnom Kulen Mountain, featuring the river of the hundred lingas, a cascading waterfall and the Reclining Buddha. Afterwards, stop at Banteay Srei, a miniature temple with exquisite sandstone carvings. The site includes a pagoda with a reclining Buddha. A nearby waterfall is very inviting for a picnic and bathing in the fresh water.

Prek Tuol Bird Conservation Area (full day) |
Part of the Tonle Sap Lake, this sanctuary contains perhaps the most varied collection of birds in all of Southeast Asia. A full day trip to the bird sanctuary includes fishing villages and the submerged forest. The best times for bird watching are from December to March. Departure is at 4 or 5 am. Food and water must be brought for the trip.

Tonle Sap Lake (half day) |
This excursion includes a boat trip on the Tonle Sap Lake, home to a complex ecological balance between water, plants, wildlife and humans. Once every year, the lake renews itself, expanding up to ten times its former size. As the monsoon rains swell the Mekong River and force the Tonle Sap River to reverse its flow, millions of fish flock downstream to the lake, making it, for those months, the richest fishing ground in Southeast Asia.

Angkor Century
Resort & Spa

Where your journey begins

2003-05-06 WORLD TRAVEL AWARDS
LEADING SPA IN CAMBODIA

2004-2005 WORLD TRAVEL AWARDS
LEADING RESORT IN CAMBODIA

2005 GOLDEN AWARDS FOR TOURIST
HOTEL AND CATERING INDUSTRY

Komay Road, Khum Svay Dangkum, Siem Reap, Kingdom of Cambodia
Tel: +855 63 963 777 Reservation Fax: +855 63 963 789
E-mail: info@angkorcentury.com website: www.angkorcentury.com

ANGKOR HOTEL

National Road No. 6 , Phum Sala Kanseng, Sangkat Svay, Dangkum,
Siem Reap, Cambodia
Tel: 855 63 964 301 | **Fax:** 855 63 964 302 |
E-mail: info@angkorhotel.net | **Web**: www.angkorhotel.net

ANGKOR PARADISE HOTEL
SIEM REAP

National Road No. 6 , Phum Sala Kanseng, Sangkat Svay, Dangkum, Siem Reap,
Cambodia | **Tel:** 855 63 760 690 | **Fax:** 855 63 760 691 |
E-mail: info@angkorparadise.net | **Web**: www.angkorparadise.net

The Ultimate
Experience of Privilge

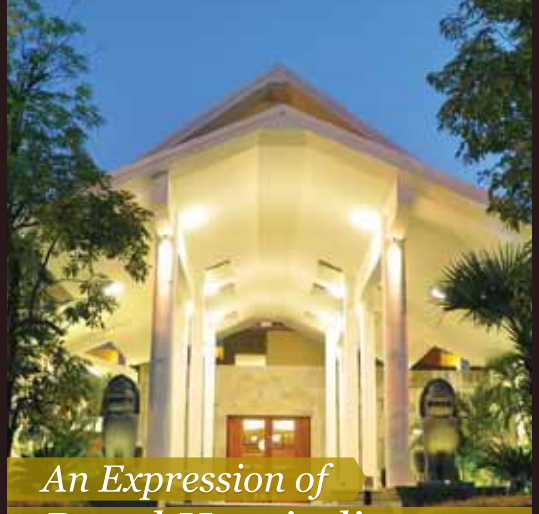

An Expression of
Royal Hospitality

Holistic Blend of
Romance & Harmony

The Privilege Floor

The Privilege Floor has two different properties located on the fourth floor of Borei Angkor Resort & Spa and the first floor of Lotus Blanc Resort. The Privilege Floor is specially designed to offer intimate travellers an experience of unparalleled privacy and comfort.

www.privilegefloor.com

Borei Angkor Resort & Spa
Siem Reap - Cambodia

A truly Cambodian 5-star hotel - is set right in the center of Siem Reap, where privacy and connectivity blend together to form a perfect base for exploring the "Kingdom of Wonder".

www.boreiangkor.com

Lotus Blanc Resort

The only premier boutique resort offers you a romantic and harmonious experience with tranquil and relaxing ambiance surrounded by its tropical bliss landscape which is perfect for your intimate holiday escape.

www.lotusblancresort.com

SIEM REAP, CAMBODIA

VICTORIA
ANGKOR RESORT

Come and experience an Unforgettable stay with us !

Discover the magnificence of the temples of Angkor and just enjoy our sumptuous salt water swimming pool surrounded by a tropical garden, great food at L'Escale & Le Bistrot Restaurant or even a nice massage at our indulgent Victoria Spa.

BEST HOTEL AWARD
ASIA PACIFIC
& CAMBODIA
2013-2014

GLOBAL TRADE LEADER'S CLUB

VICTORIA ANGKOR RESORT & SPA:
Central Park, P.O. Box. 93145 Siem Reap
Tel. +855 63 760 428 | Fax. +855 63 760 350
resa.angkor@victoriahotels.asia | www.victoriahotels.asia

Member of EEM Group

Enjoy our
special rate
during your travelling

Tara Angkor is conveniently located on the road to Angkor only 5km from the entrance, 15 minutes from the airport and a short ride to the centre of town. With 206 rooms is also equipped with modern amenities and is elegantly furnished to make your stay luxurious and enjoyable.

TARA ANGKOR
HOTEL

JOURNEYS & DISCOVERIES
REDEFINED.

TARA ANGKOR HOTEL
Vithei Charles de Gaulle (Road to Angkor Wat), Siem Reap, Cambodia
Tel: +855 (0)63 966 661-2 Fax: +855 (0)63 964 444
info@taraangkorhotel.com www.taraangkorhotel.com

envirotel

Royal Empire Hotel

The Boutique of Khmer Style Hotel

National Road No.6 (Airport Road), Phum Krous, Sangkat Svay Dangkum, Siem Reap, Cambodia

T (855) 63 969 599 F (855) 63 969 588

E info@royalempirehotel.com W www.royalempirehotel.com

Sarai Resort & Spa is a luxury boutique, Moroccan inspired resort, situated in the exotic city of Siem Reap. Sarai has been designed to be a destination where travelers from East and West come to pleasantly discover superior services, beautiful and comfortable rooms, great food, exquisite spa, and a tranquil swimming pool.

- **15 minutes** from the International Airport
- **15 minutes** from Angkor Wat Temples (UNESCO Heritage Site)
- **Walking distance** from the Old Market and town center

Tel. +855 (0)63 962 200

WWW.SARAIRESORT.COM

P.O. Box 93193, Wat Damnak Village, Sangkat Sala Komreuk
Siem Reap, Kingdom of Cambodia

SARAI
RESORT & SPA

FCC
ANGKOR

- Stories told -

Be a part of the legend

BOOK NOW!!!

M:+855 63 760 280 E: reservations_sr@fcchotels.com

FCC ANGKOR Pokambor Ave., next to the Royal Residence,Siem Reap, Cambodia

Khemara Angkor Hotel & Spa

Siem Reap, Kingdom of Cambodia

National Road No.6, Salakanseng Village, Svaydongkhum Commune
Siem Reap City, Kingdom of Cambodia.
Tel: (855) 63 760 666, Fax: (855) 63 760 777
E-mail: info@khemaraangkor.com, website: www.khemarangkor.com

ICS
TRAVEL GROUP

A FRESH PERSPECTIVE ON TRAVEL IN ASIA

VIETNAM
CAMBODIA
LAOS
MYANMAR
THAILAND
INDONESIA
INDIA
NEPAL
BHUTAN
SRI LANKA

www.icstravelgroup.com